16-09-SUP

Specific Use Permit Requested at:

Plaza on the Lake Addition
Block A, Lot 1

401 S. Industrial Blvd
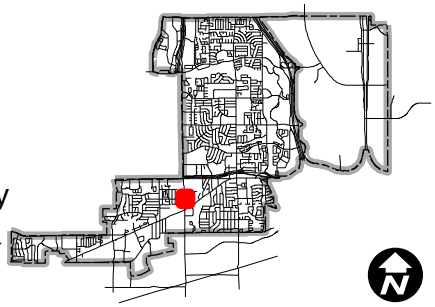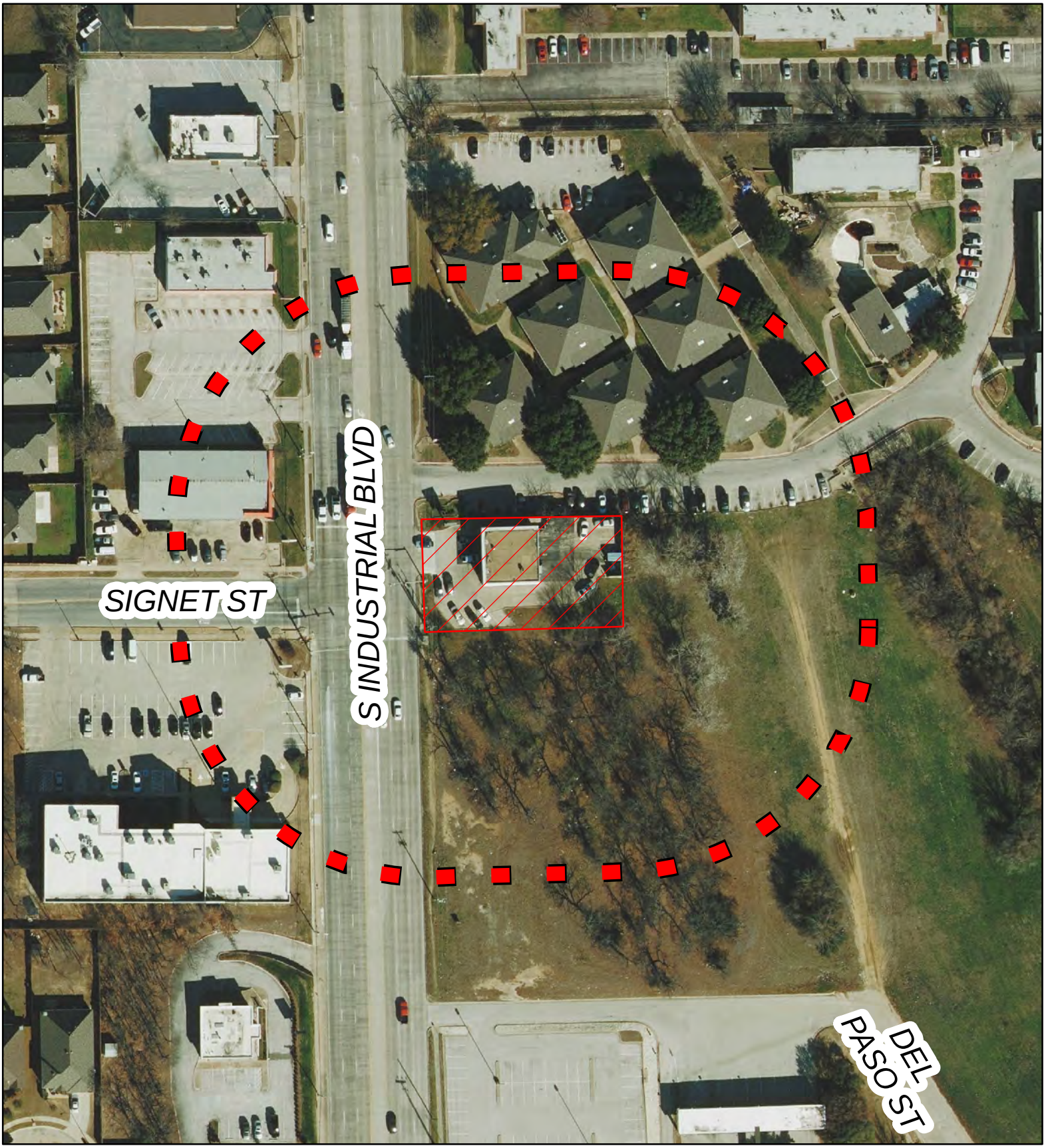
Subject Parcel
Zoning Boundary
Notification Area