# 13-02-PD

## Zoning Change Requested from:

R-1A
Single Family Attached Dwelling District

## Into

PD
Planned Development

THE CITY OF EULESS
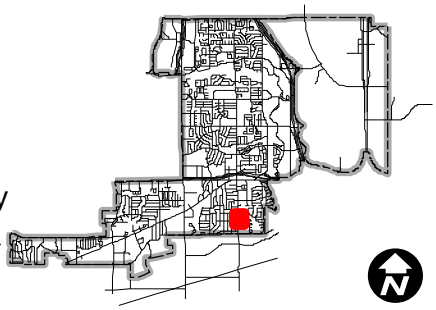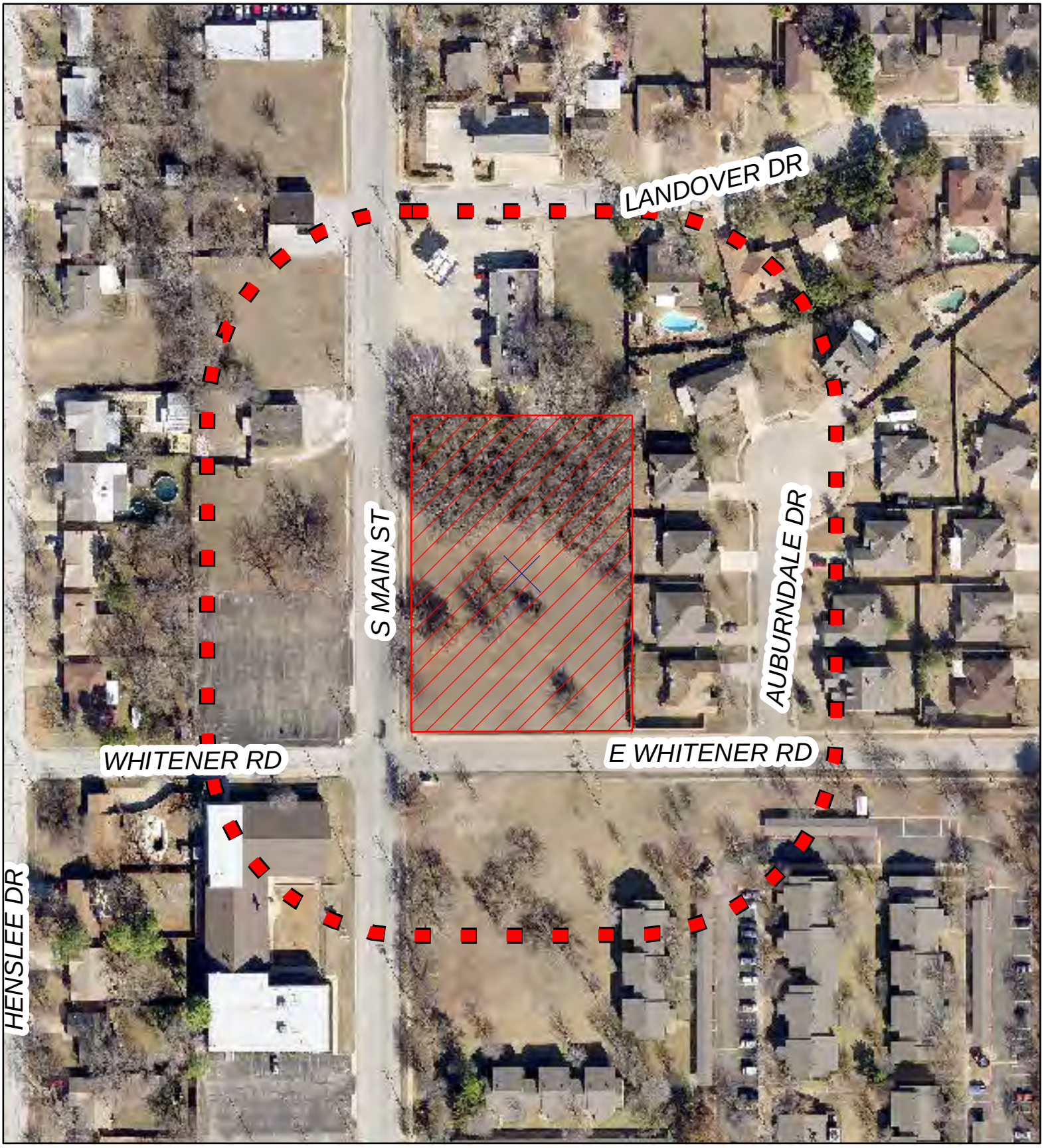
Subject Parcel
Zoning Boundary
Notification Area