10-14-SUP

Specific Use Permit Requested at:

SH 10 Business Center Addition
Block A, Lot 2

1361 W. Euless Blvd
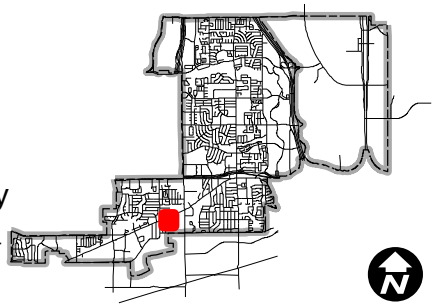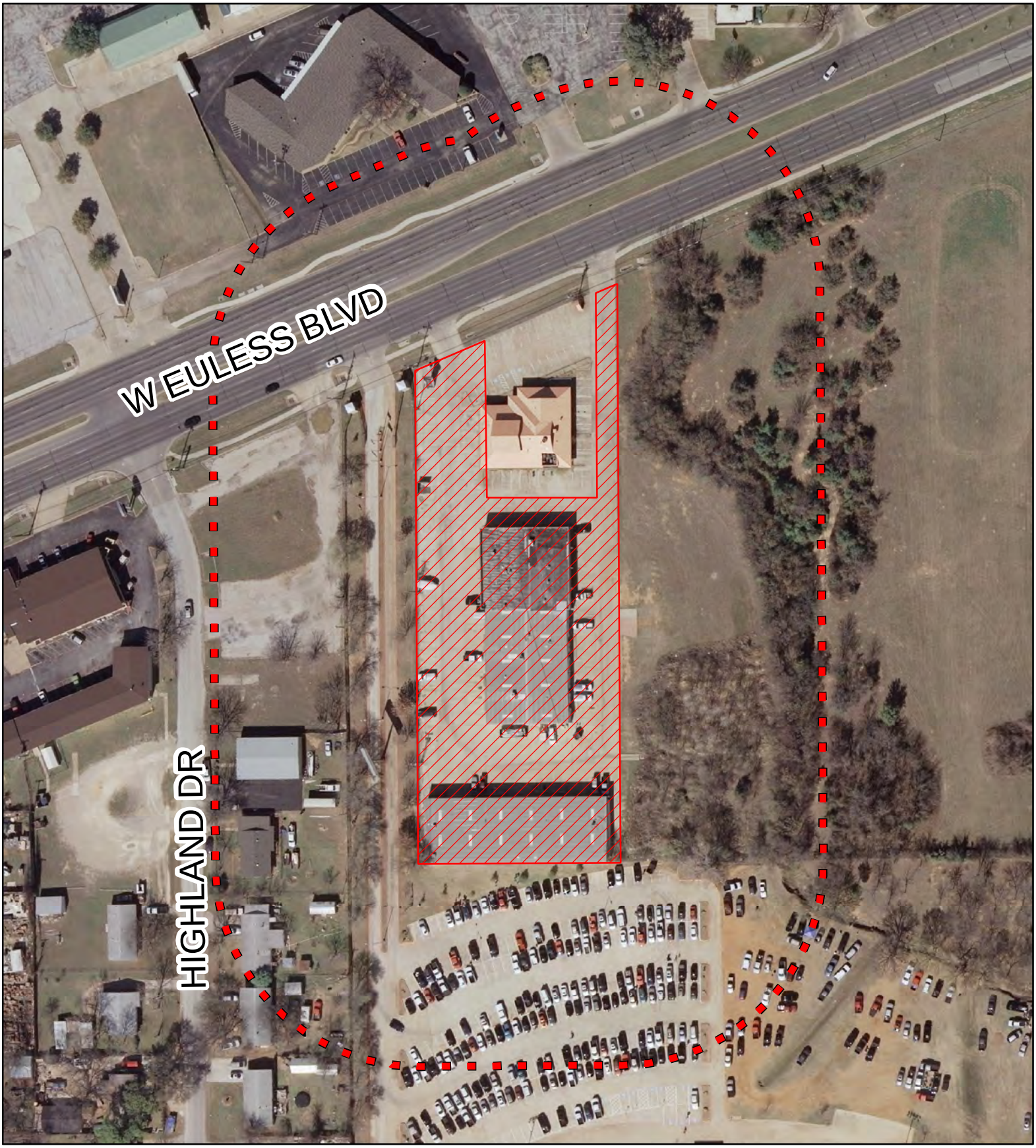
Subject Parcel
Zoning Boundary
Notification Area