# 18-08-SUP

## Specific Use Permit Requested at:

Municipal Service Company of Texas Addition
Lot AR

110 W. Airport Frwy
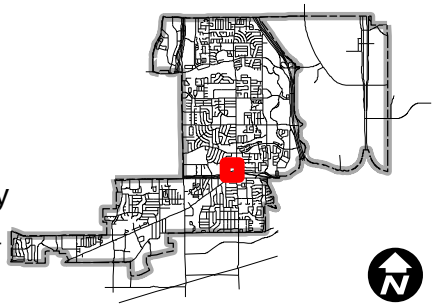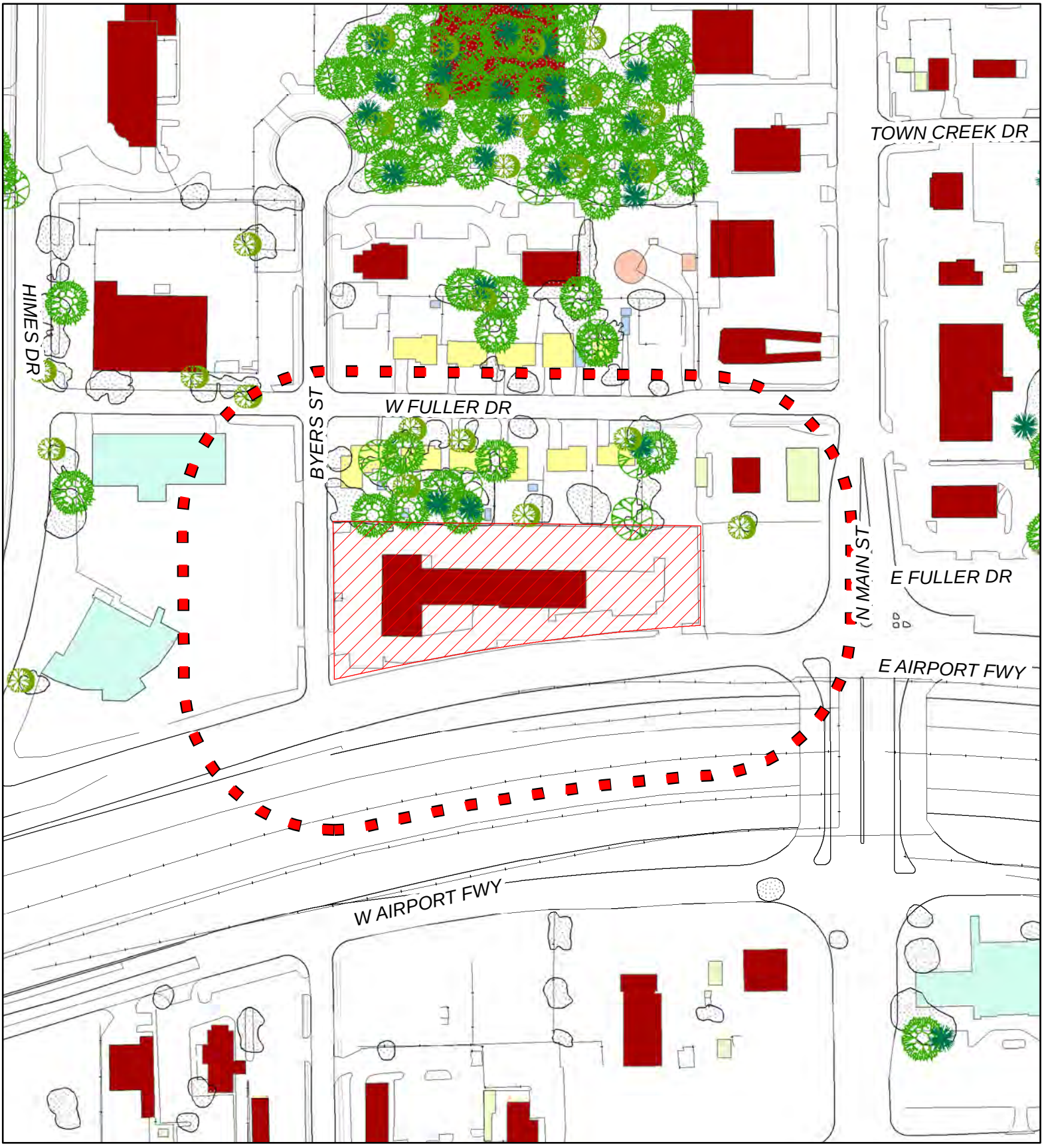
Subject Parcel
Zoning Boundary
Notification Area