14-02-SUP

Specific Use Permit Requested at:

SH 10 Business Center
Block A, Lot 2

1361 W. Euless Blvd, Suite 205

THE CITY OF EULESS
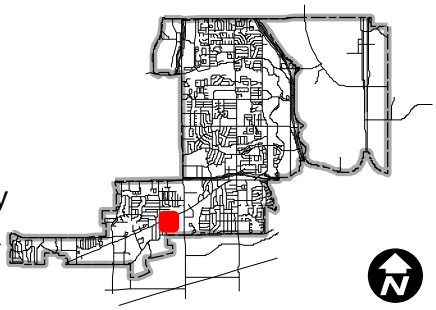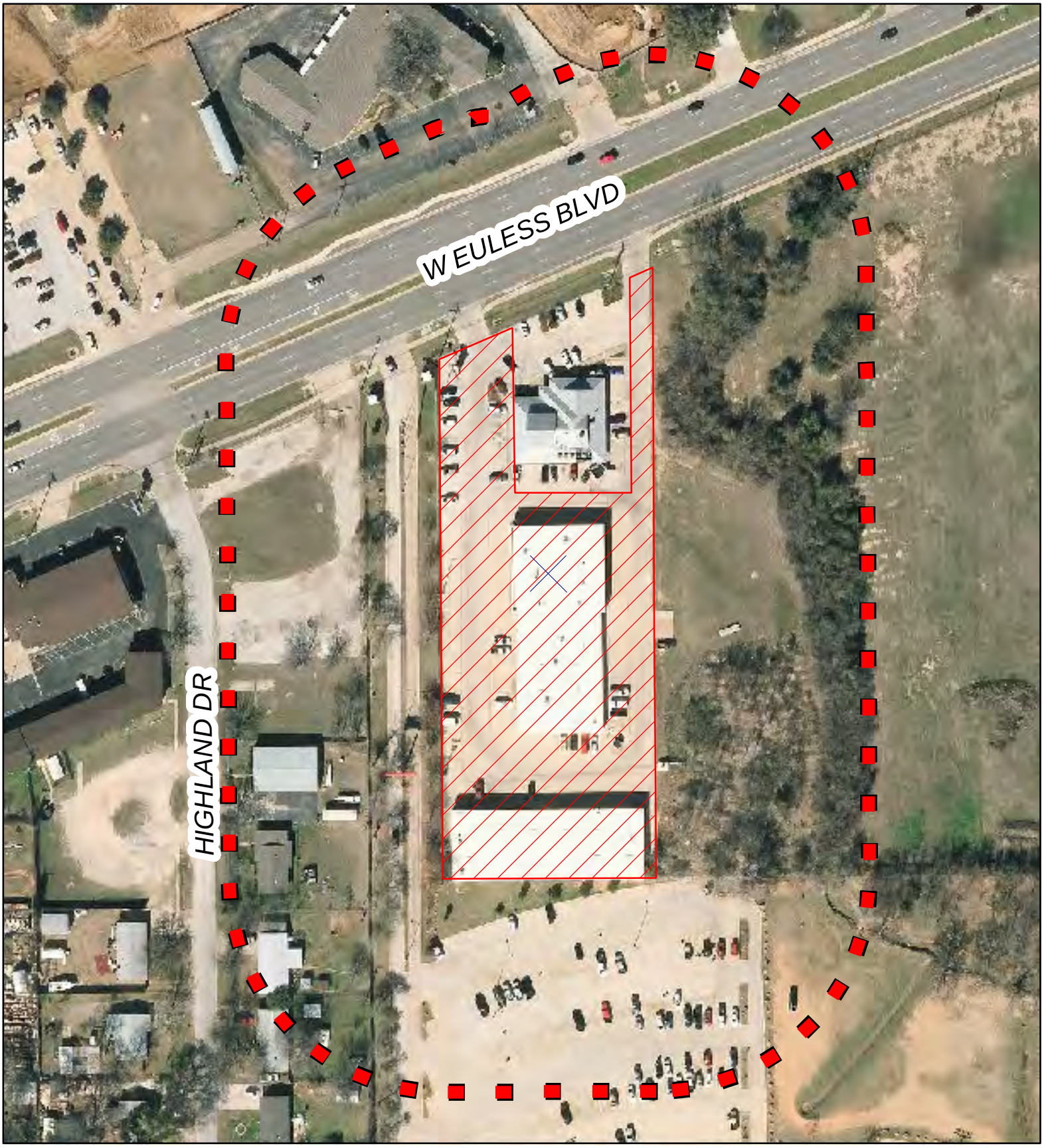
Subject Parcel
Zoning Boundary
Notification Area