16-03-PD

Zoning Change Requested from:

TX-121
Texas 121 District

Into:

PD - Planned Development

THE CITY OF EULESS
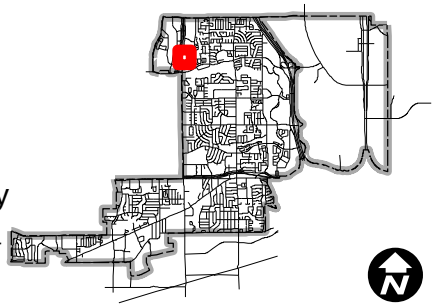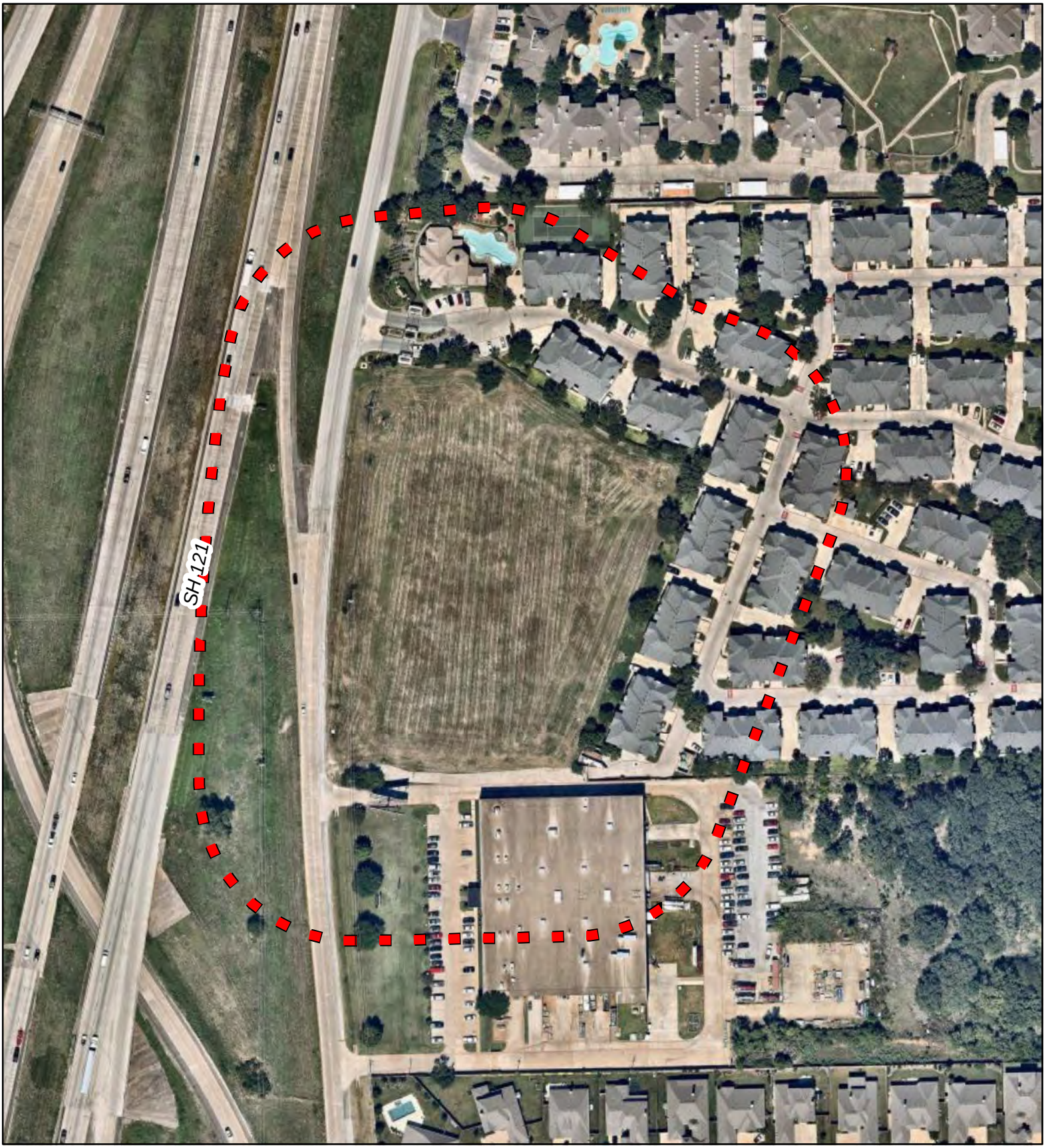
Subject Parcel
Zoning Boundary
Notification Area