16-12-SUP

Specific Use Permit Requested at:

Airport Business Park Addition
Block 1, Lot 1R

1205 Texas Star Pkwy

THE CITY OF EULESS
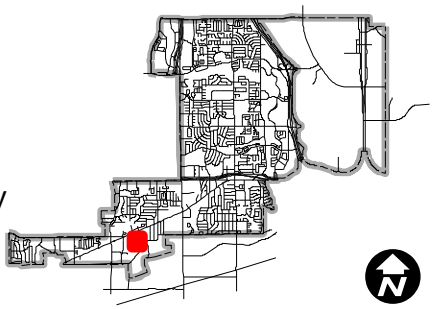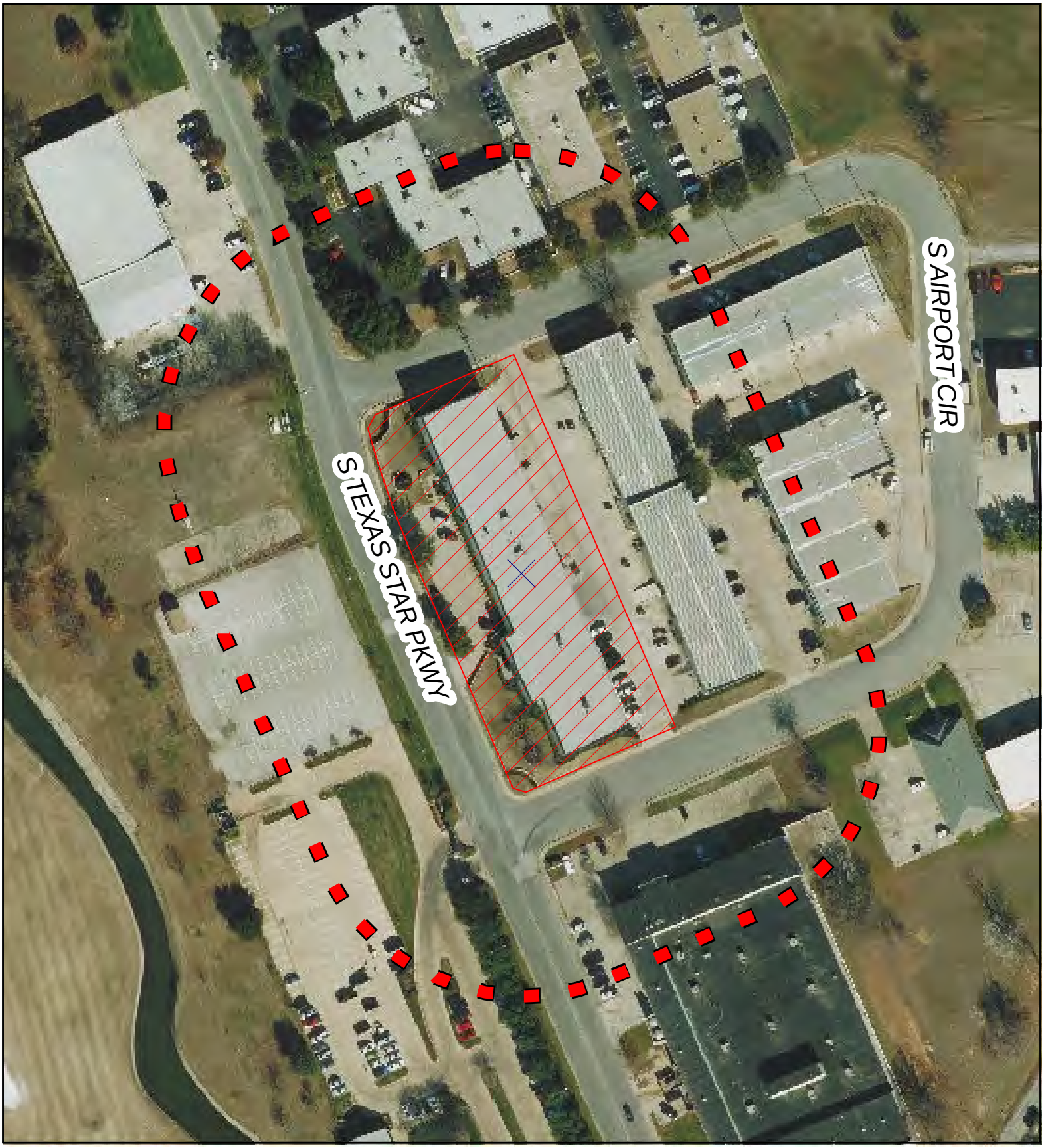
Subject Parcel
Zoning Boundary
Notification Area