# 16-02-SUP

## Specific Use Permit Requested at:

A. Huitt Survey
A 684, Tract 1I2B

414 W. Euless Blvd
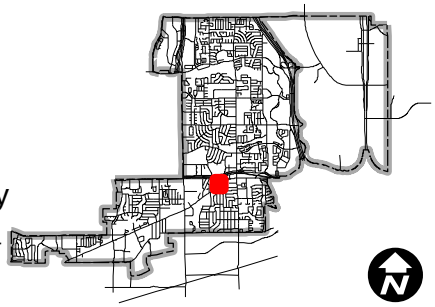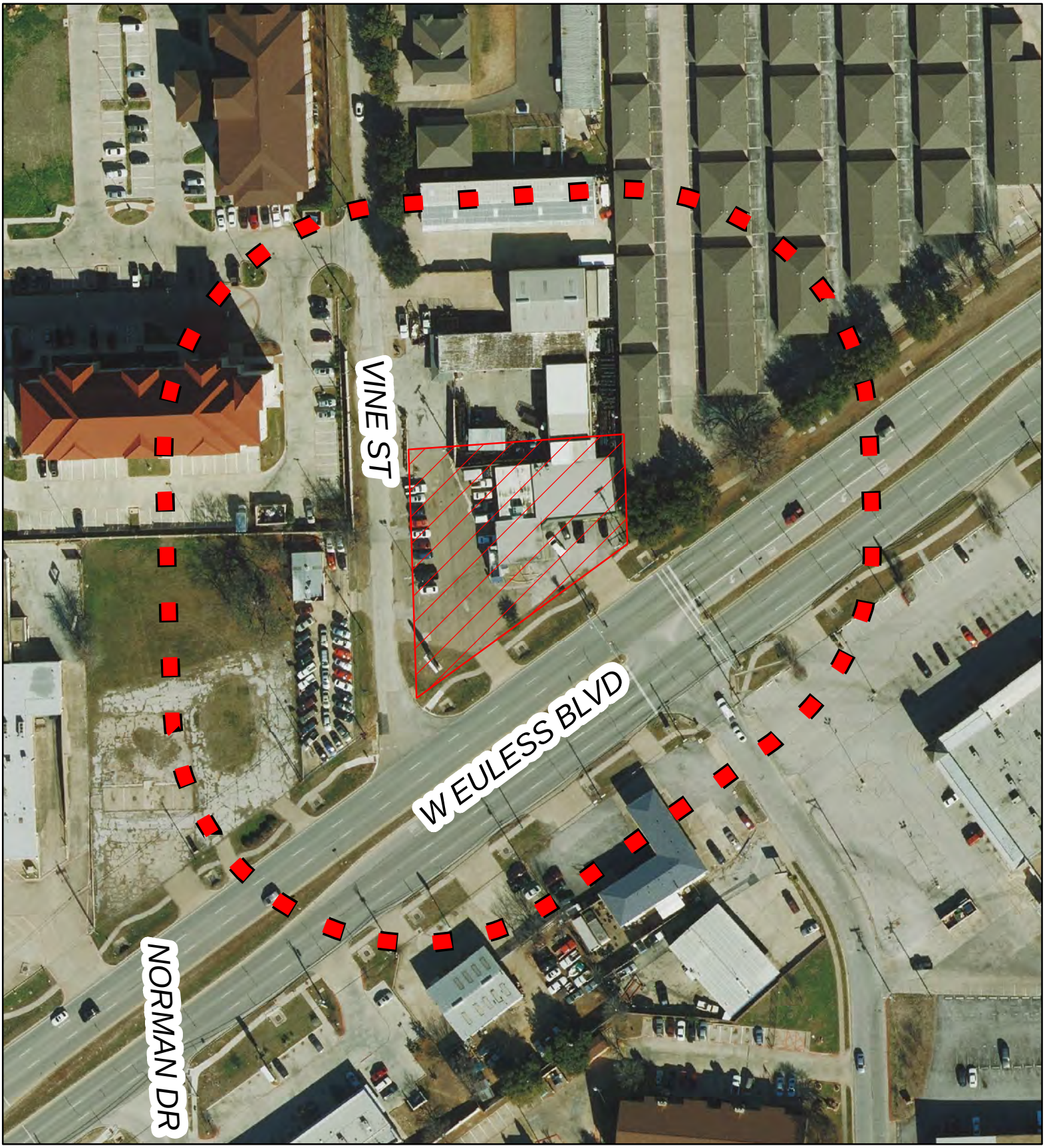
Subject Parcel
Zoning Boundary
Notification Area