# 13-07-SUP

## Specific Use Permit Requested at:

Alexander and Cullum Addition
Lots 20, 21, and a portion of 22

200 E. Euless Blvd

THE CITY OF EULESS
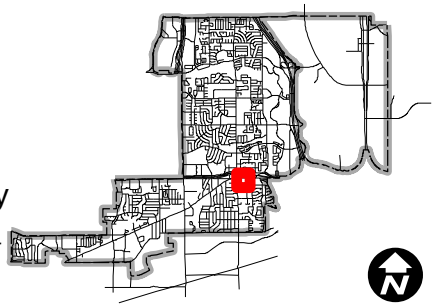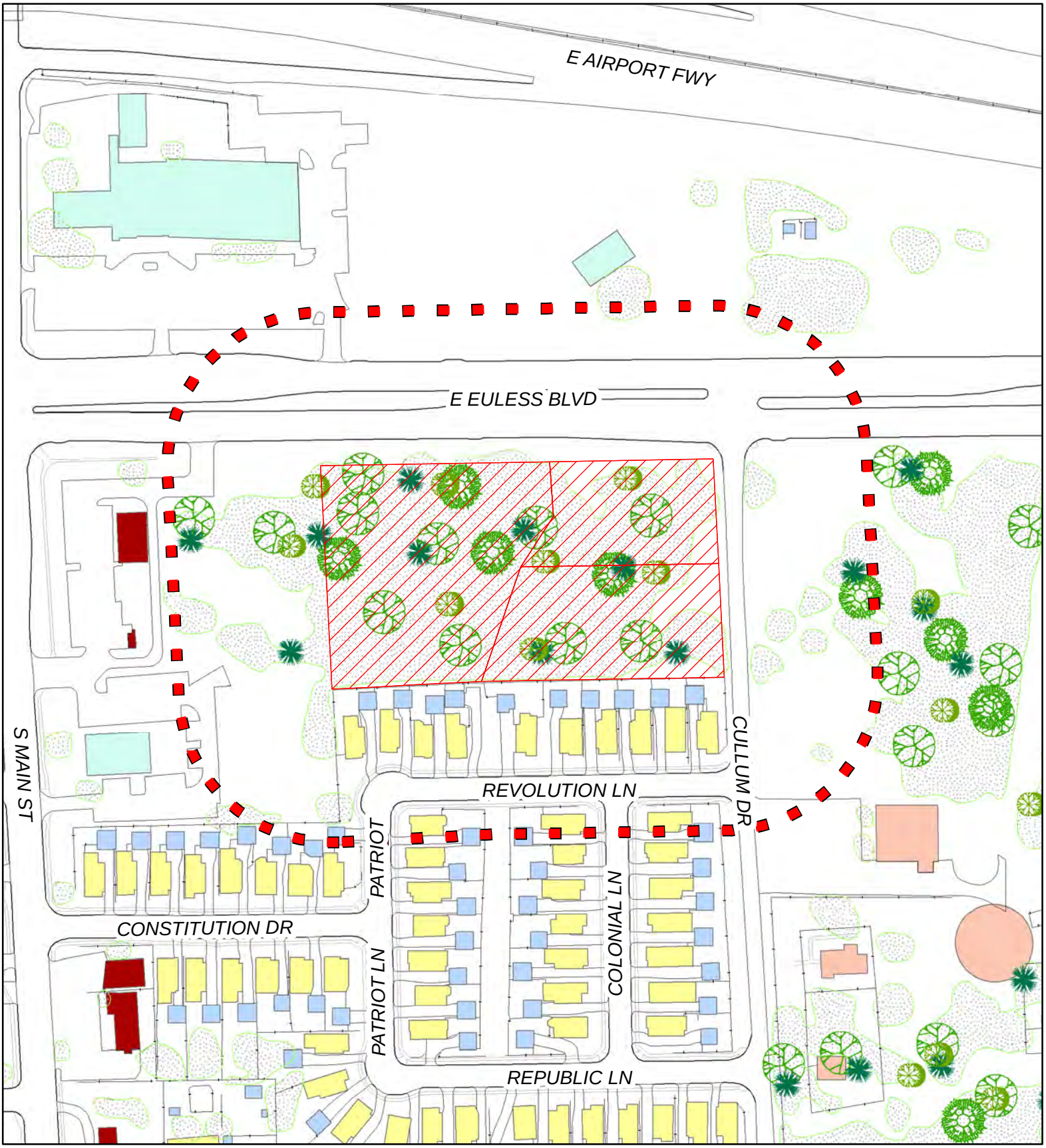
Subject Parcel
Zoning Boundary
Notification Area