15-09-PD

Zoning Change Requested from:

C-1
Neighborhood Business District

Into:

PD - Planned Development

THE CITY OF EULESS
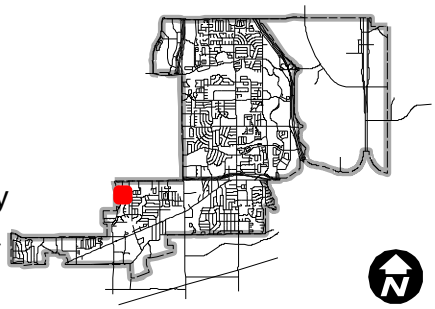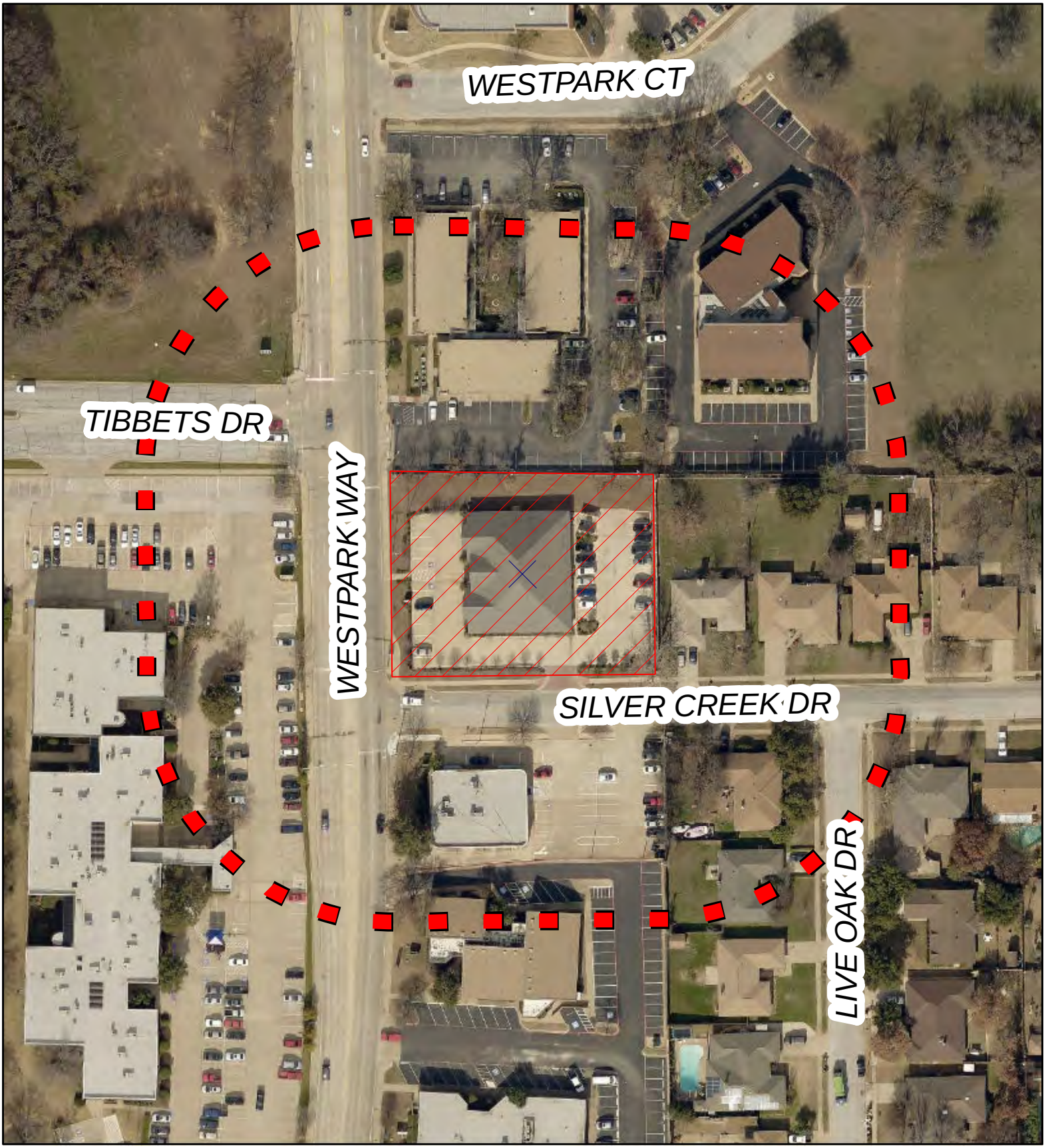
Subject Parcel
Zoning Boundary
Notification Area