# 15-09-PD

## Zoning Change Requested from:

C-1
Neighborhood Business District

## Into:

PD - Planned Development

THE CITY OF EULESS
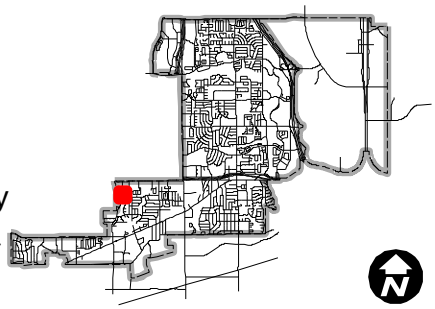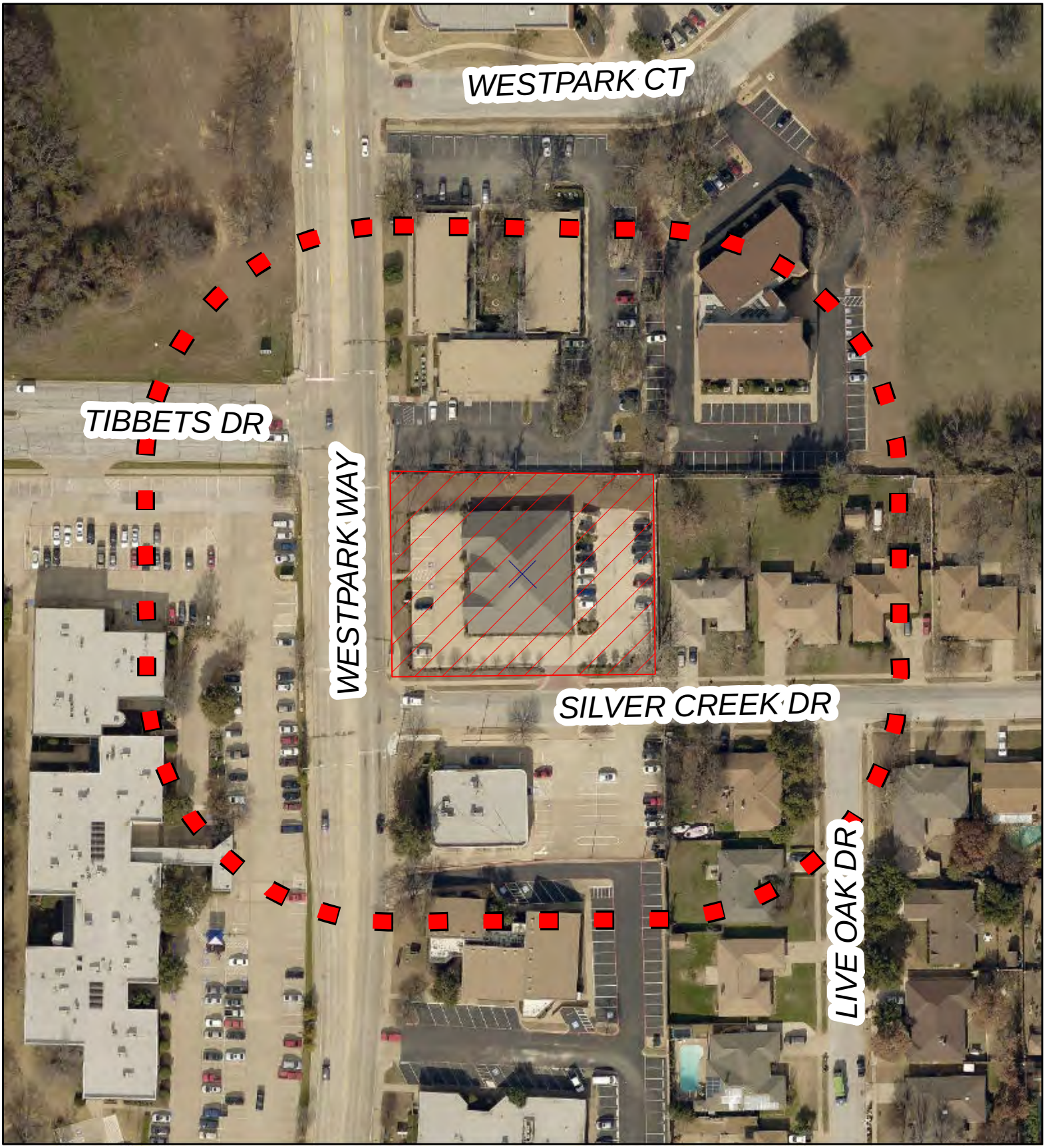
Subject Parcel
Zoning Boundary
Notification Area