14-14-SUP

Specific Use Permit Requested at:

JP Halford Addition
Block D, Lot 7

116 W. Euless Blvd
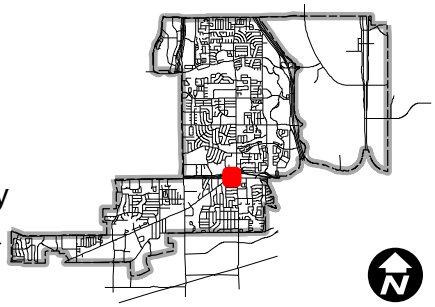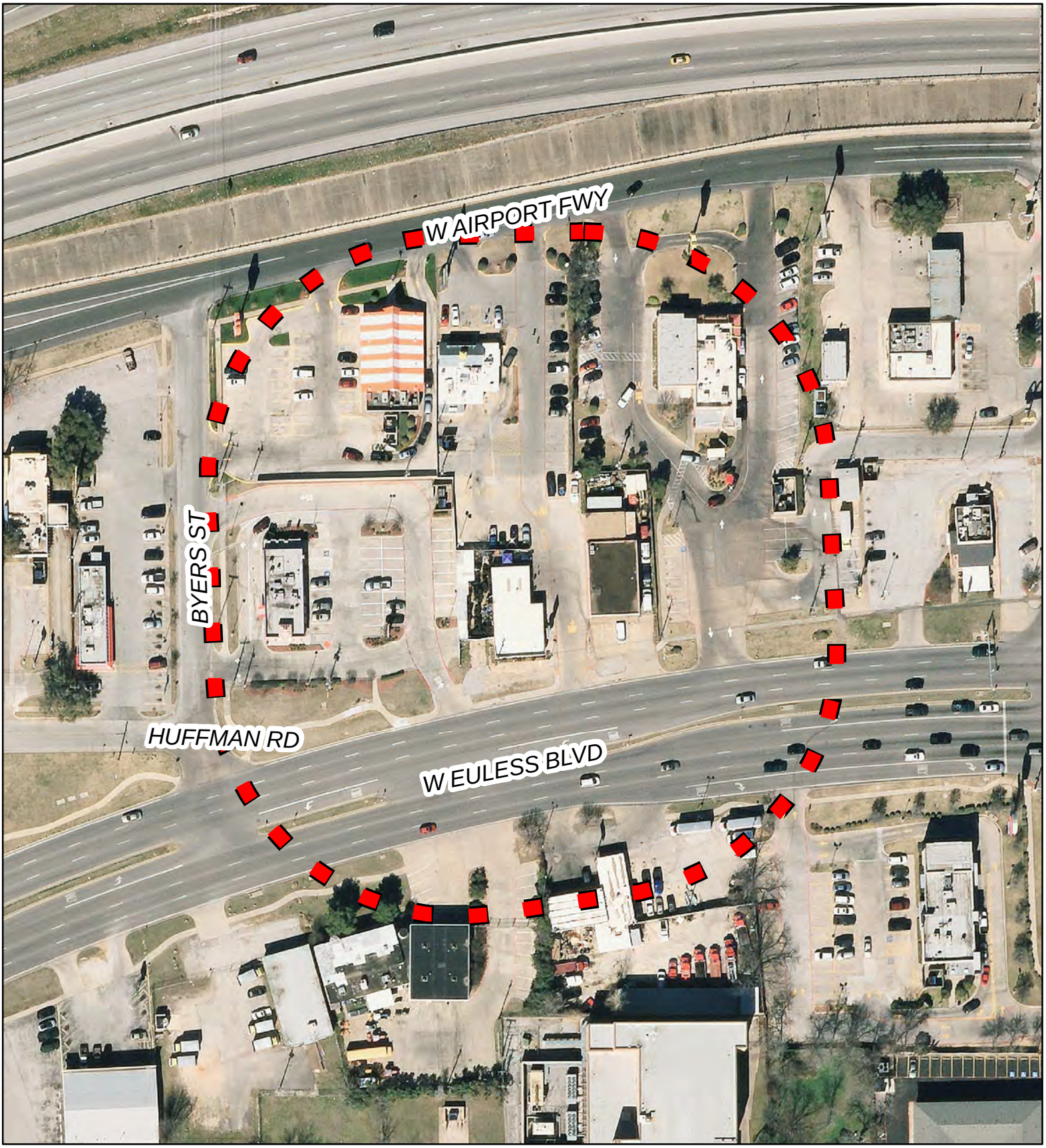
Subject Parcel
Zoning Boundary
Notification Area