EXHIBIT A

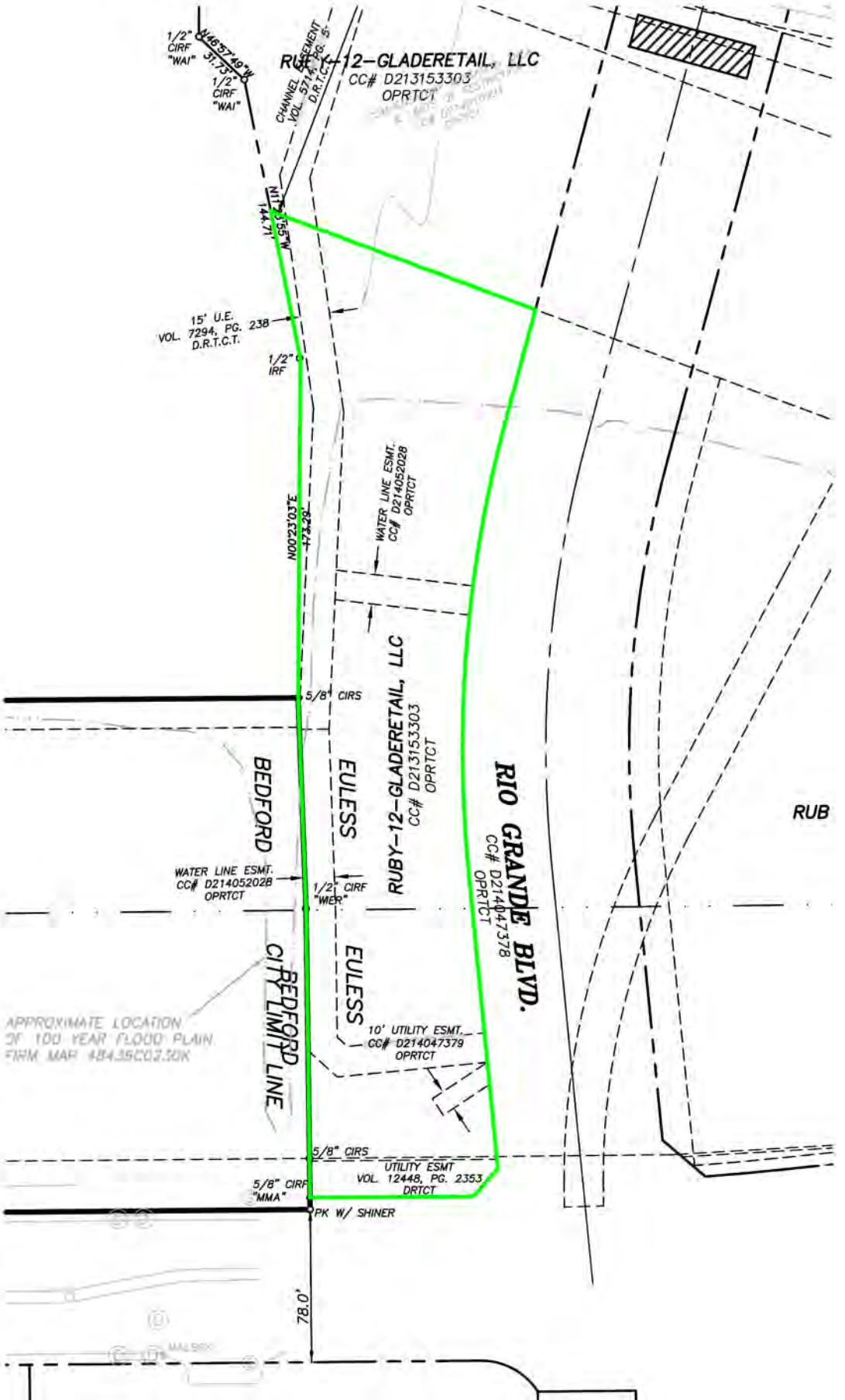
1/2" CIRF "WAI"
N46°57'49"W 31.73'
1/2" CIRF "WAI"
CHANNEL EASEMENT VOL. 5714, PG. 5 D.R.T.C.T.
RUBY-12-GLADERETAIL, LLC
CC# D213153303
OPRTCT
N11°23'55"W 144.71'
15' U.E. VOL. 7294, PG. 238 D.R.T.C.T.
1/2" IRF
WATER LINE ESMT. CC# D214052028 OPRTCT
N00°23'03"E 172.29'
5/8" CIRS
BEDFORD
EULESS
RUBY-12-GLADERETAIL, LLC
CC# D213153303
OPRTCT
RIO GRANDE BLVD.
CC# D214047378
OPRTCT
RUB
WATER LINE ESMT. CC# D214052028 OPRTCT
1/2" CIRF "WER"
EULESS
BEDFORD CITY LIMIT LINE
APPROXIMATE LOCATION OF 100 YEAR FLOOD PLAIN FIRM MAP 48439C0250K
10' UTILITY ESMT. CC# D214047379 OPRTCT
5/8" CIRS
UTILITY ESMT VOL. 12448, PG. 2353 DRTCT
5/8" CIRF "MMA"
PK W/ SHINER
78.0'