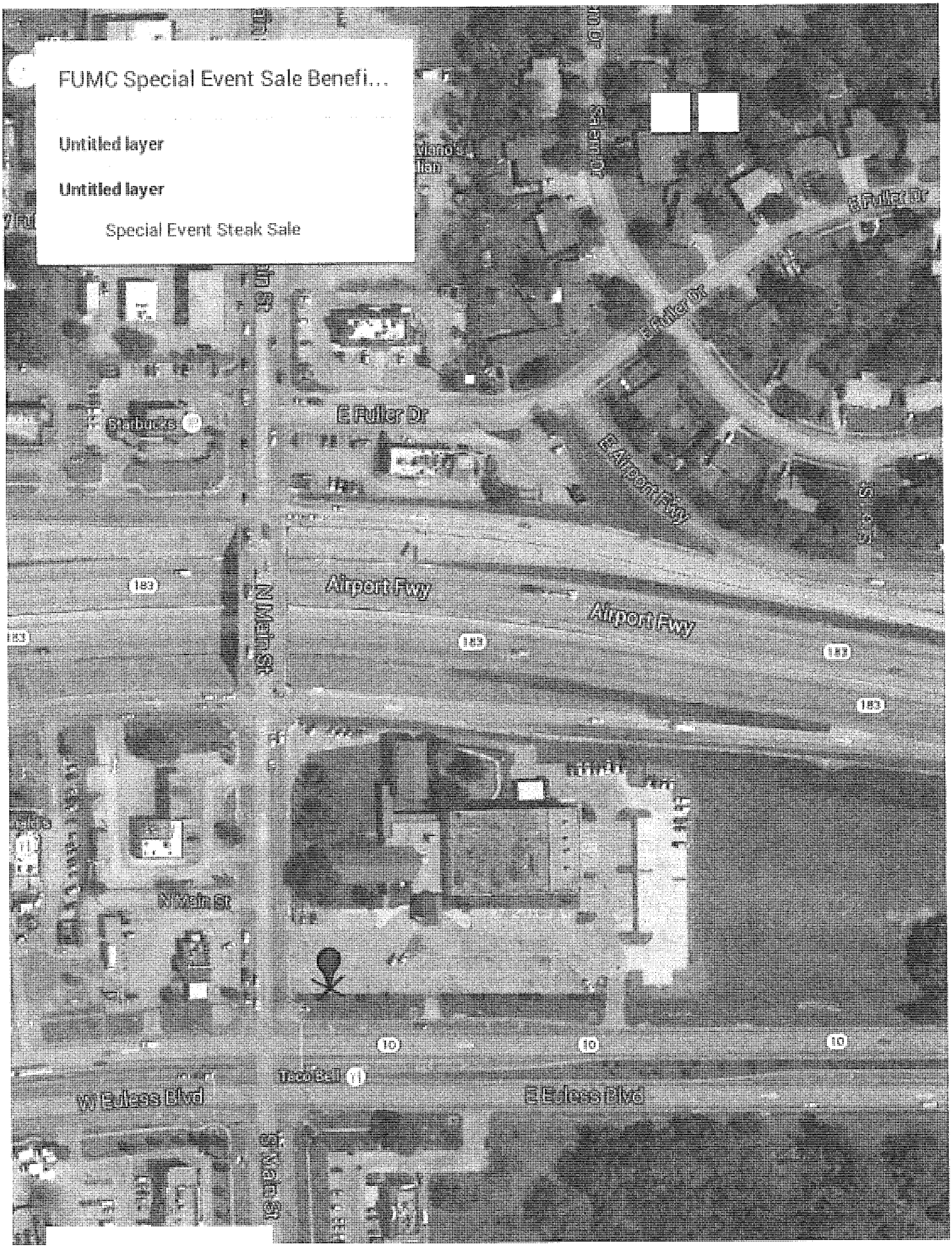
FUMC Special Event Sale Benefi...
Untitled layer
Untitled layer
Special Event Steak Sale
E Fuller Dr
Starbucks
E Airport Fwy
Airport Fwy
N Main St
183
10
Taco Bell
W Euless Blvd
E Euless Blvd
S Main St

TEXAS DEPARTMENT OF STATE HEALTH SERVICES

P.O.Box 149347
Austin, Texas 78714-9347
1-888-963-7111
TTY: 1-800-735-2989
www.dshs.state.tx.us

DAVID L. LAKEY, M.D.
COMMISSIONER

May 8, 2014

RK ALLEN WHOLESALE FOODS
4809 FAWN VALLEY CRT
ARLINGTON TX 76017

LICENSE TYPE: Food Establishment - 2301
FILE # 27300
LICENSE # 1004912

RE: RK ALLEN WHOLESALE FOODS dba
DFW DISCOUNT STEAK COMPANY
2150 CORZINE DR
ARLINGTON TX 76013

Dear Ronald L Allen:

This letter is in response to your request regarding your firm's status with the Texas Department of State Health Services, Regulatory Licensing Unit. A review of our records reveals the following:

Operation:	Retail CC/MBL/SCHL/RDSD Roadside Vendor
License Number:	1004912
File Number	27300
Document Number:	524572
Issue Date:	August 19, 2013
Expiration Date:	September 21, 2015

You may use this letter in lieu of the original document. If there are any questions, please direct them to this office at 512-834-6626.

Sincerely,

Liane El-Sheikh, Public Hlth & Prevent Spcl IV
Foods Licensing Group
Regulatory Licensing Unit

An Equal Opportunity Employer and Provider

H-238 GPC-2192 REV. 9/04

Establishment I.D. Number

16F-19855
INVENTORY #
1

Permit Number

16F-19855-1-13

TARRANT COUNTY PUBLIC HEALTH DEPARTMENT

ENVIRONMENTAL HEALTH PROMOTION DIVISION

This is to certify that the Establishment shown below has complied with the rules and regulations of this department, and is hereby granted permission to operate the type of establishment listed:

RK ALLEN WHOLESALE FOODS LLC
2150 CORZINE DR
DALWORTHINGTON GARDEN TX 76013

RONALD L ALLEN
RK ALLEN WHOLESALE FOODS LLC
2234 SEVILLE CRT
DALWORTHINGTON GARDEN TX 76013

Food Store =< 5000 sq. ft.

THIS PERMIT IS VALID FOR THE PERIOD SHOWN BELOW, UNLESS SOONER REVOKED OR SUSPENDED FOR CAUSE.

VALID FROM: 12/11/13 THRU 12/10/14

David G. Jefferson M.S., R.S.
ENVIRONMENTAL HEALTH MANAGER

Lou K. Brewer, RN, MPH
DIRECTOR

IN THE EVENT AN ESTABLISHMENT IS EXTENSIVELY REMODELED, A CHANGE OF OWNERSHIP OCCURS, OR THE NATURE OF THE OPERATION CHANGES, CONTACT THE:

TARRANT COUNTY PUBLIC HEALTH DEPARTMENT 817-321-4960.

THIS LICENSE IS NOT TRANSFERABLE

DISPLAY PROMINENTLY AT THE PLACE OF BUSINESS.

Please forward the attached permit to the facility address shown above.

THIS PERMIT MUST BE PROMINENTLY DISPLAYED AT THE PLACE OF BUSINESS.

16F-19855 INVENTORY # 1 REF# 16133336

RK ALLEN WHOLESALE FOODS LLC
2150 CORZINE DR
DALWORTHINGTON GARDEN TX 76013

PERMIT #: 16F-19855-1-13

DATE PRINTED: 11/27/13

RONALD L ALLEN
RK ALLEN WHOLESALE FOODS LLC
2234 SEVILLE CRT
DALWORTHINGTON GARDEN TX 76013