14-06-CC

Temporary Use Permit

Requested at:

J. Doss Survey
A-441, Tract 6B1

Northwest Corner of Rio Grande Blvd and Brazos Blvd

THE CITY OF EULESS
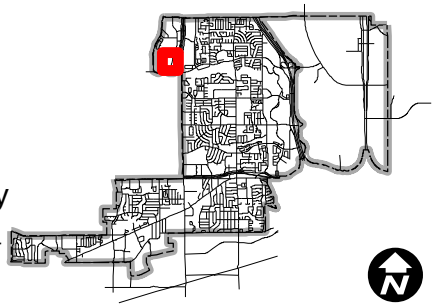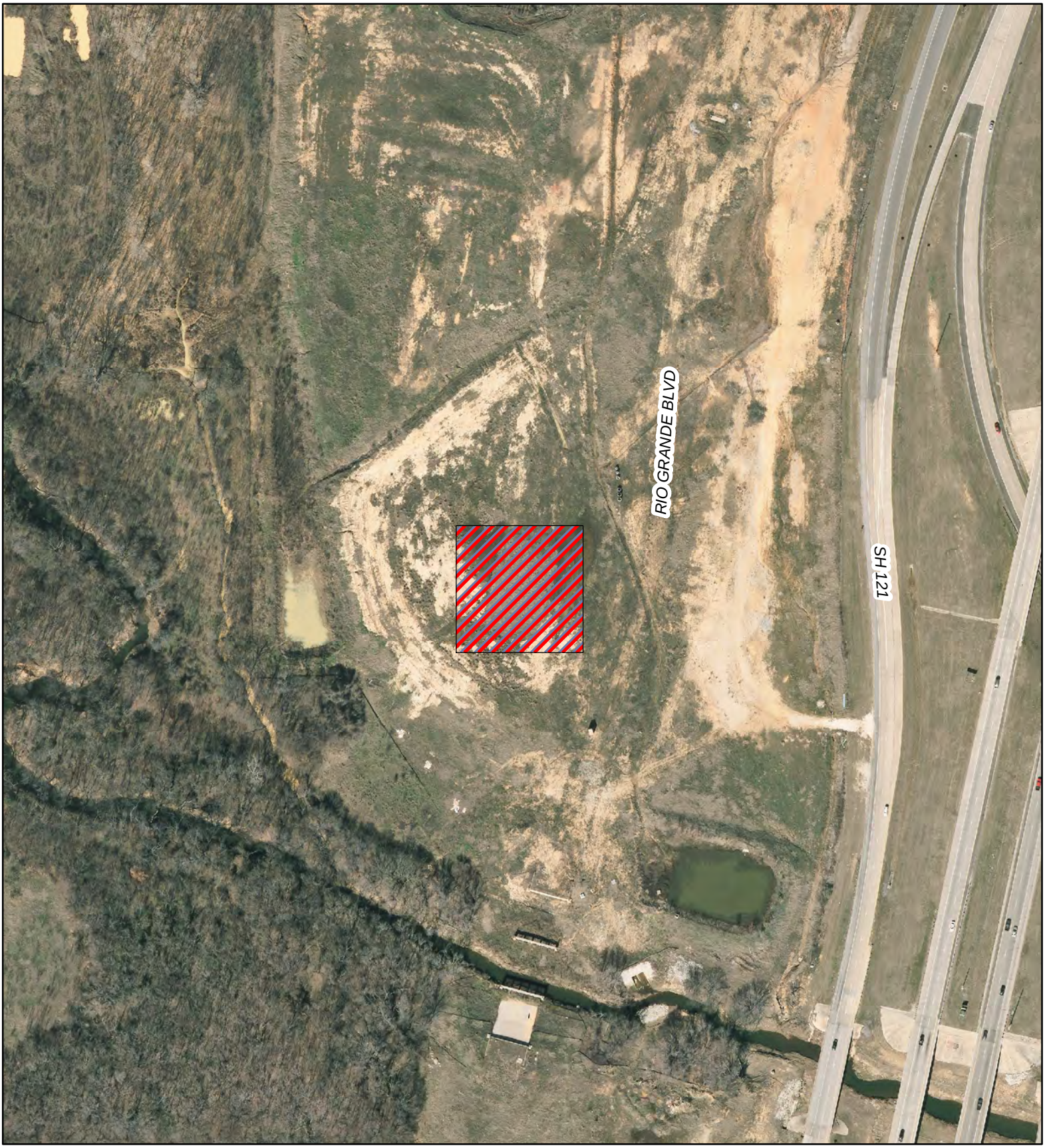
Subject Parcel
Zoning Boundary
Notification Area