12-10-CC

Temporary Use Permit Requested at:

Puente Del Oeste Addition
Portion of Lot 5R1

701 S. Industrial Blvd
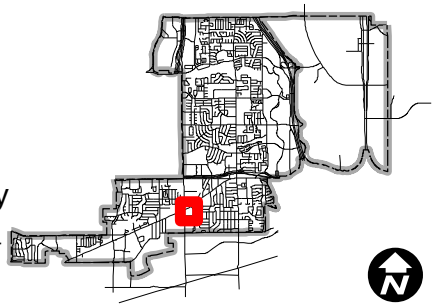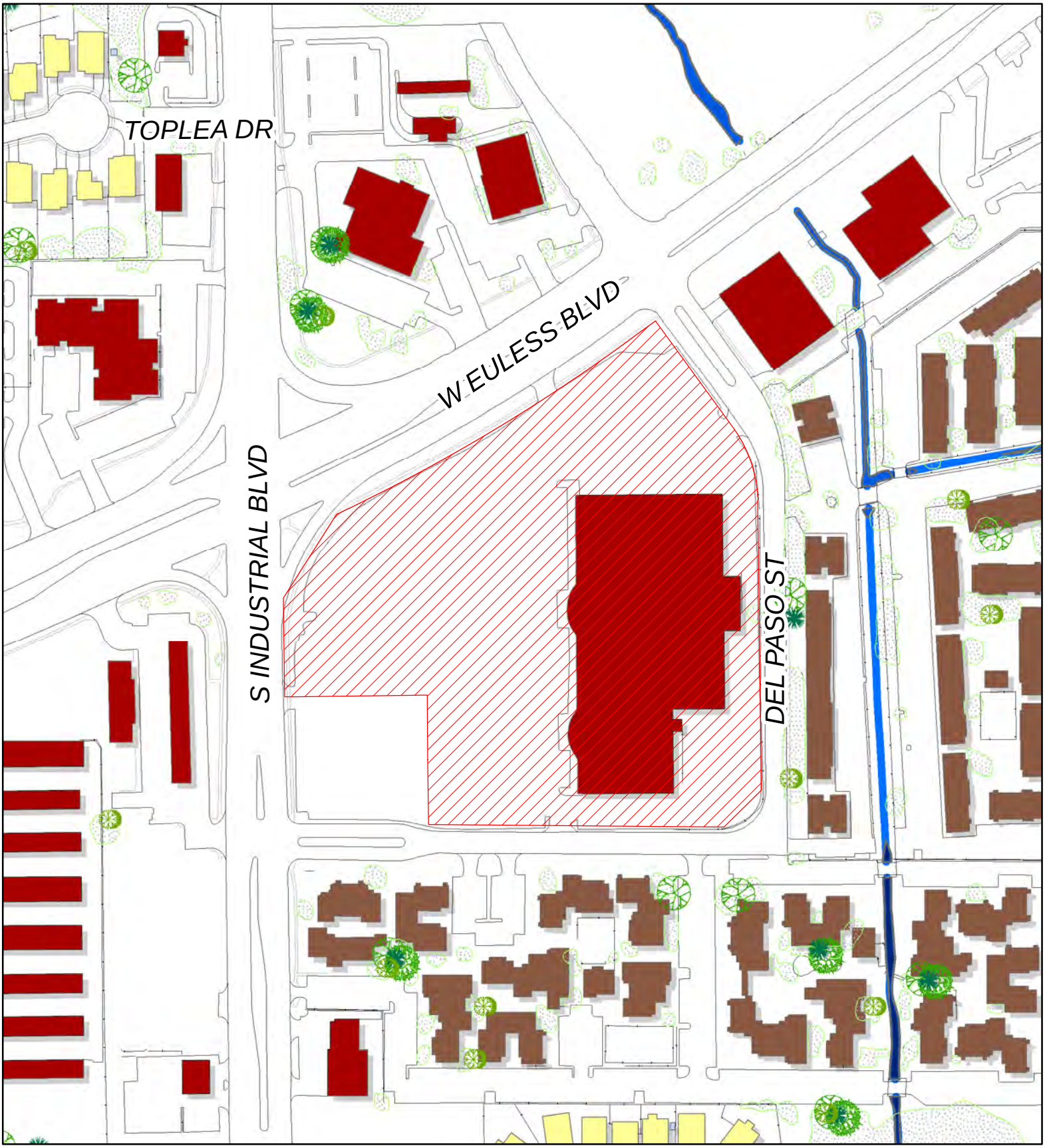
Subject Parcel
Zoning Boundary
Notification Area