12-01-PD

Zoning Change Requested from:

PD 1916 - Planned Development
Based on TX-121 w/ Mixed Use Commercial and Residential

Into:

PD - Planned Development

THE CITY OF EULESS
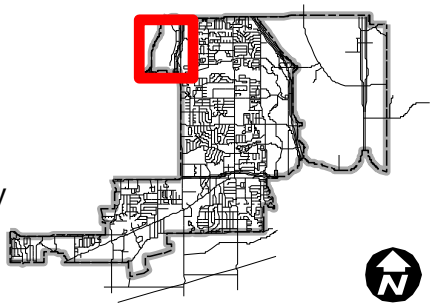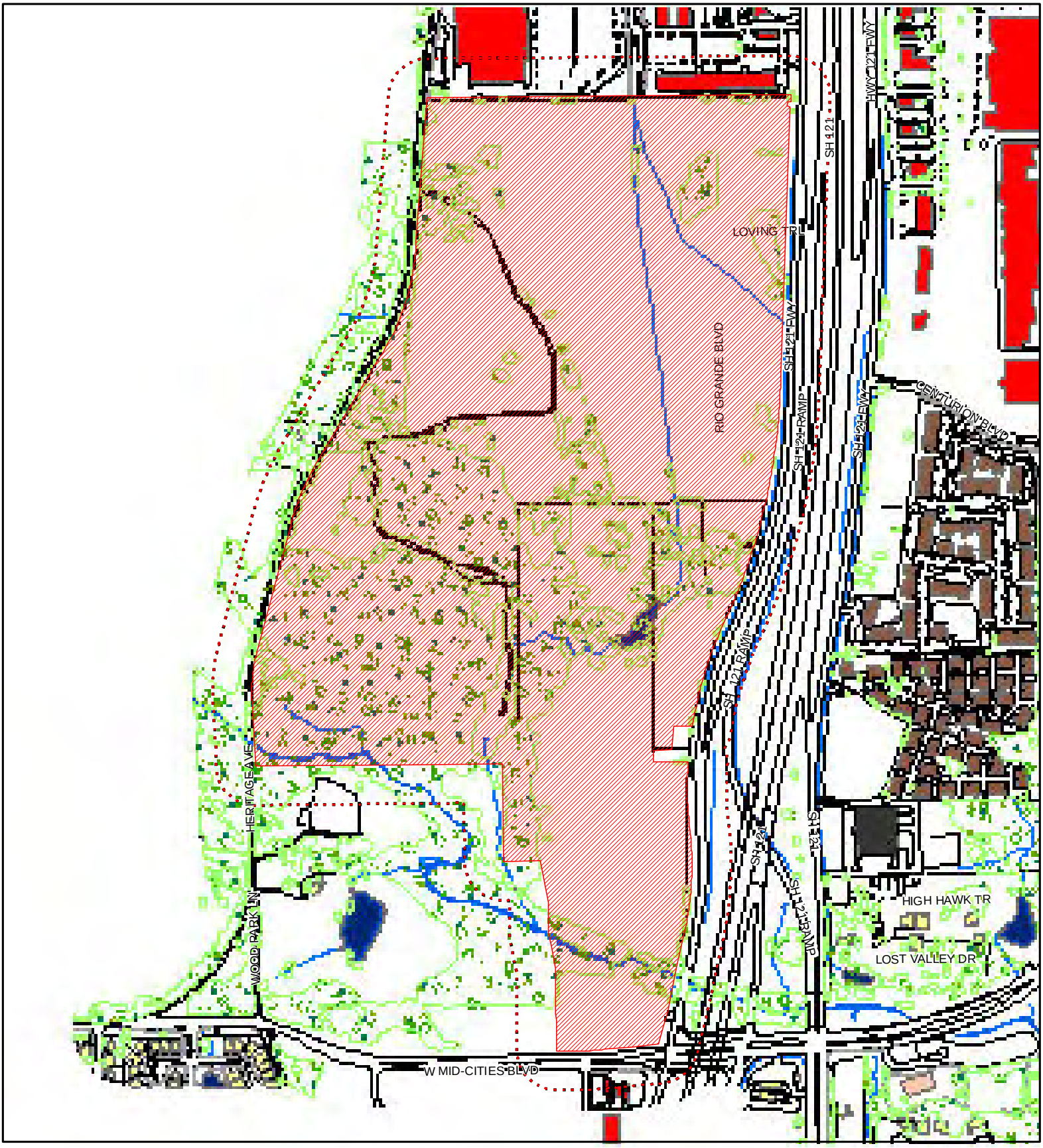
Subject Parcel
Zoning Boundary
Notification Area