11-16-SUP

Specific Use Permit Requested at:

Baccarac Industrial Park Addition
Block A, Lot 1R

1523 Baccarac Ct
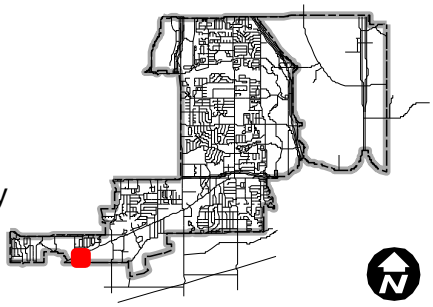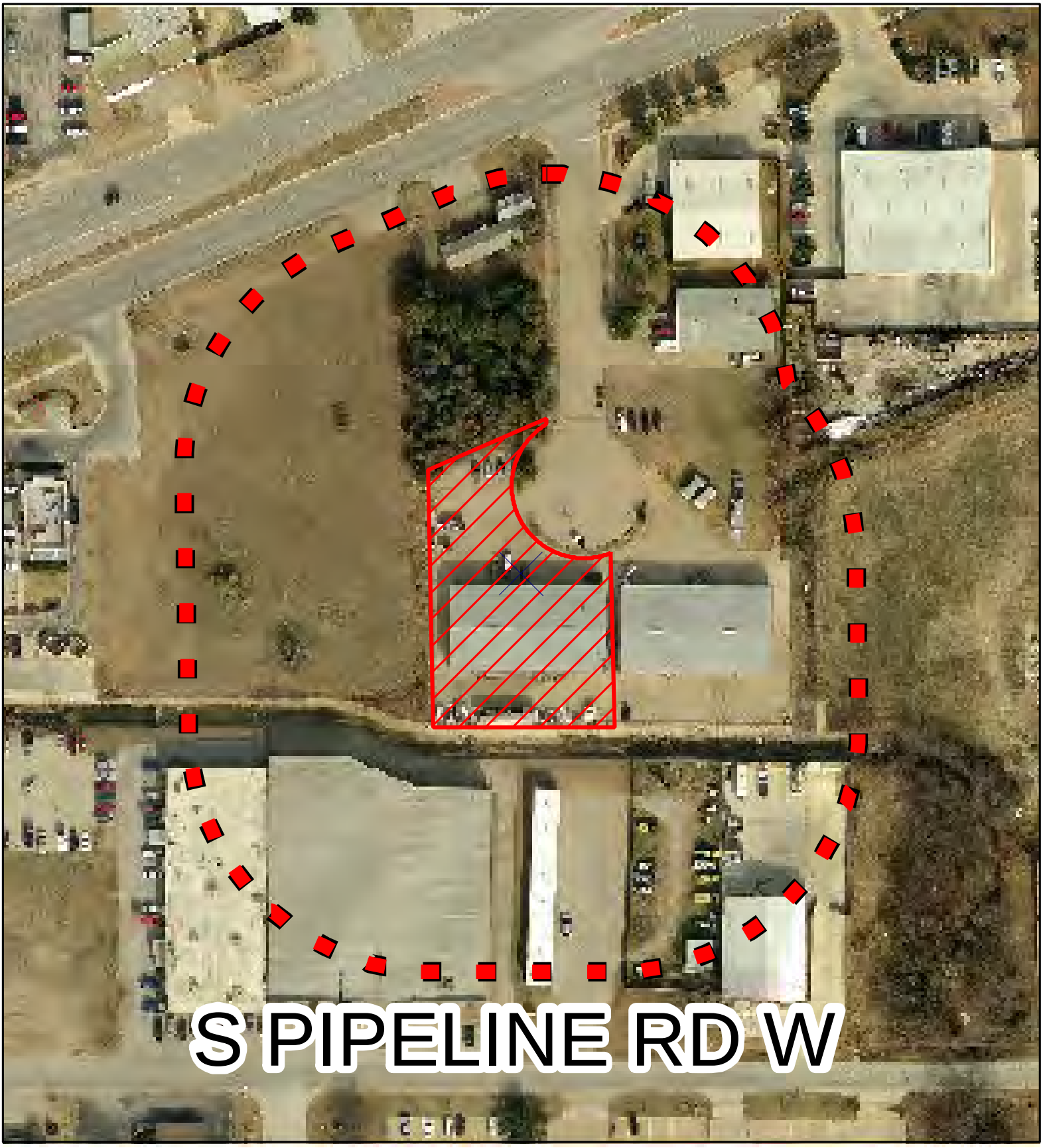
Subject Parcel
Zoning Boundary
Notification Area