Exhibit

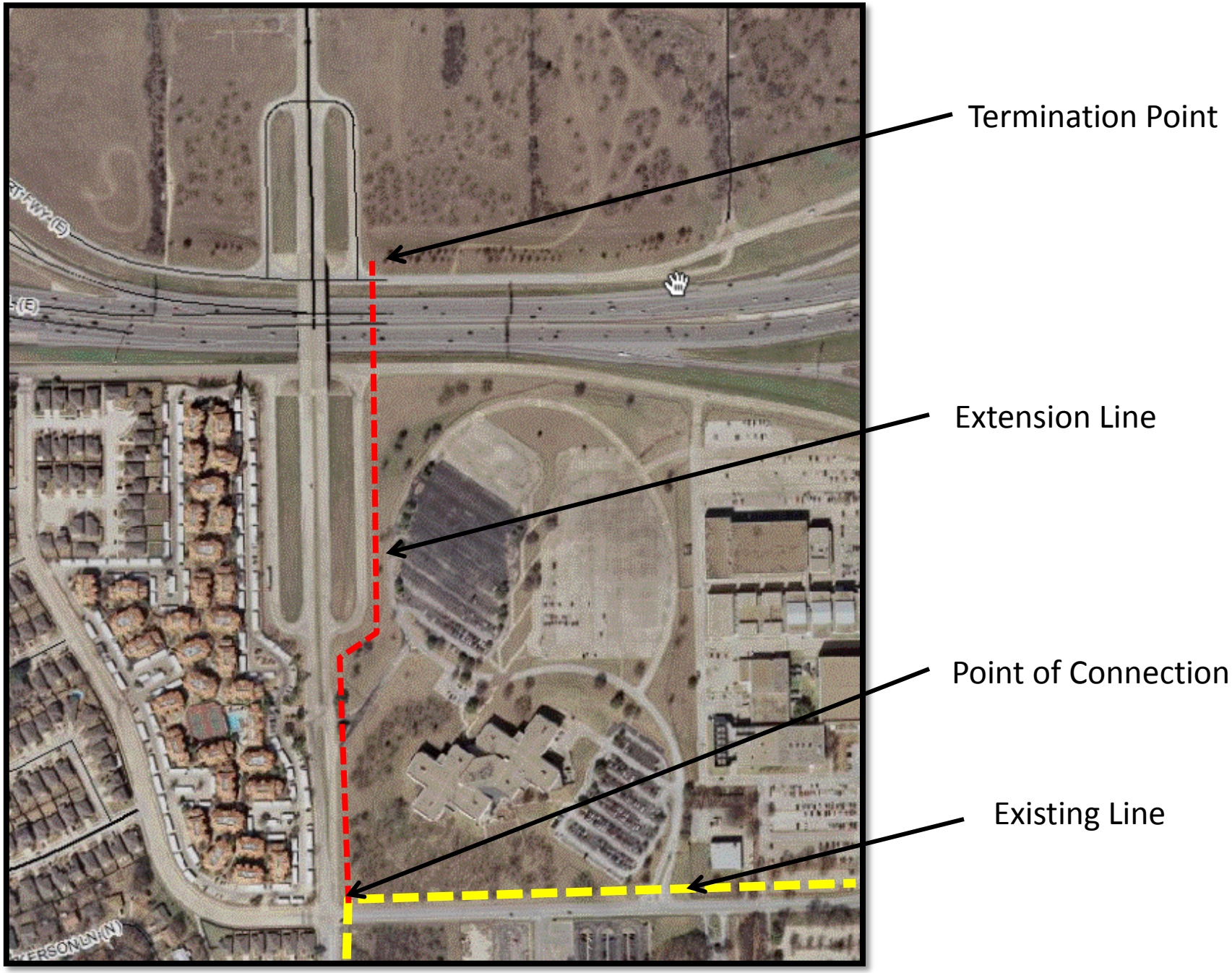
Termination Point
Extension Line
Point of Connection
Existing Line