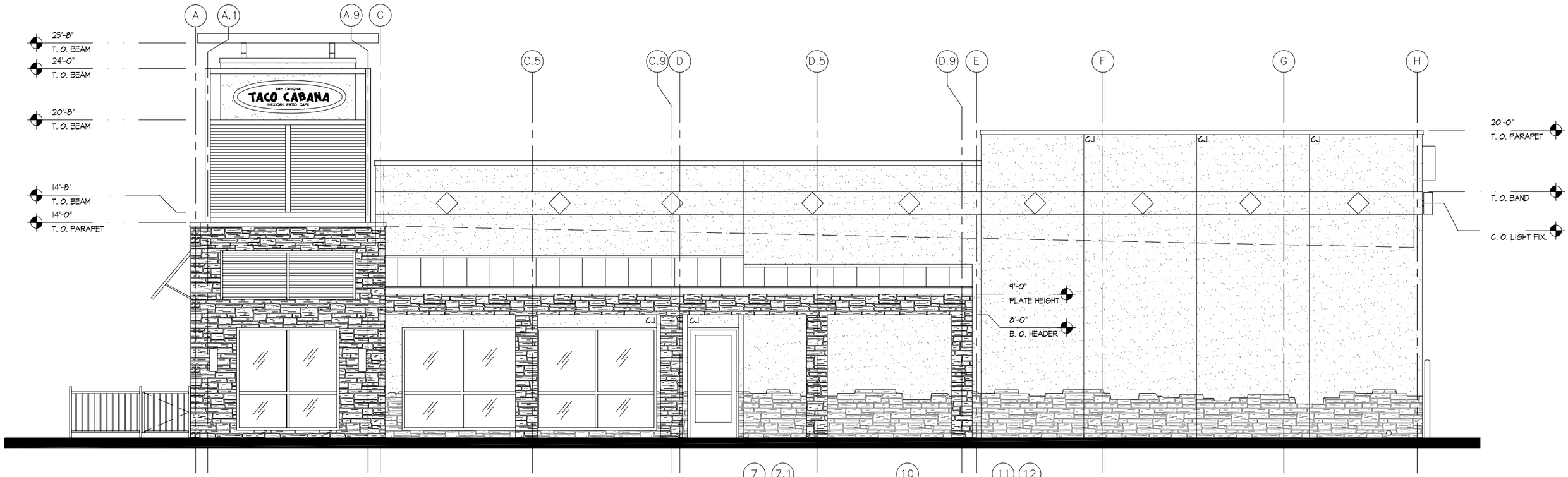


## 1 ELEVATION RIGHT SIDE

A-6

SCALE: 1/4" = 1'-0"

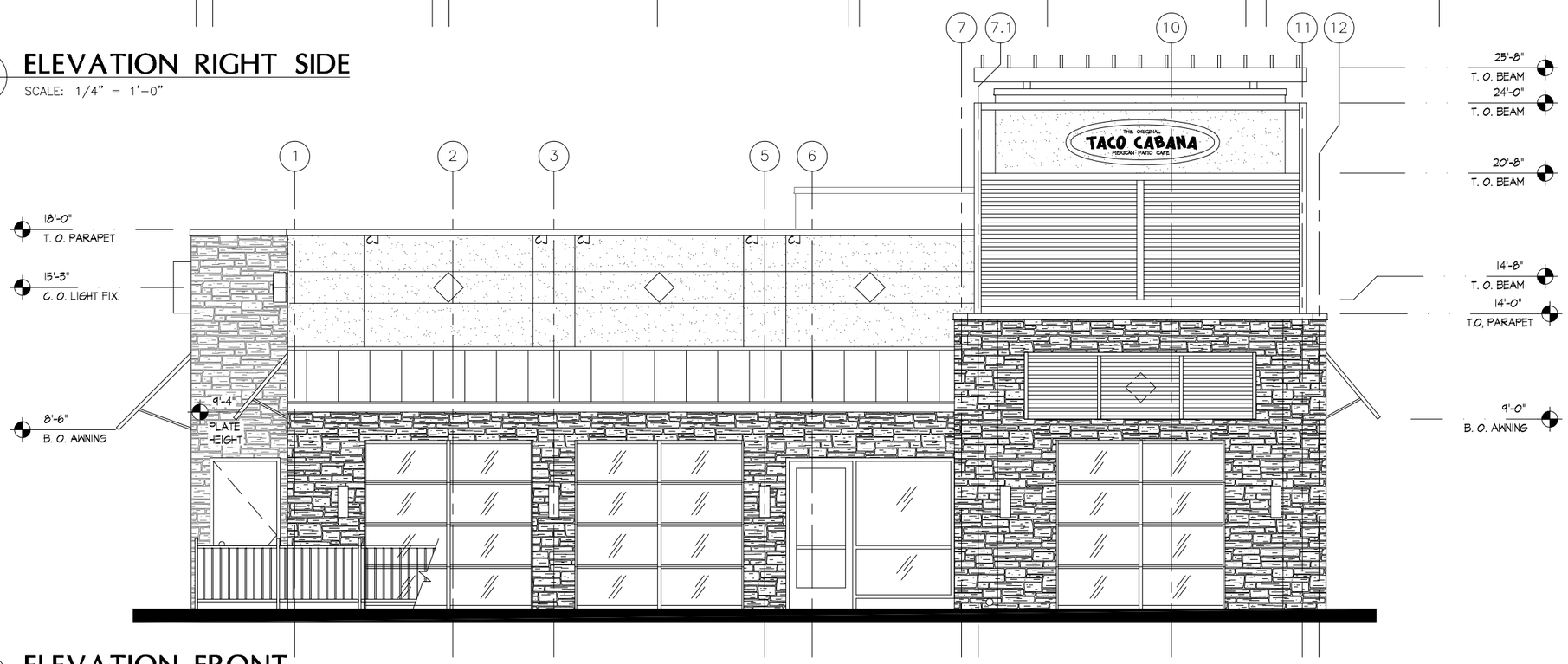


## 2 ELEVATION FRONT

A-6

SCALE: 1/4" = 1'-0"

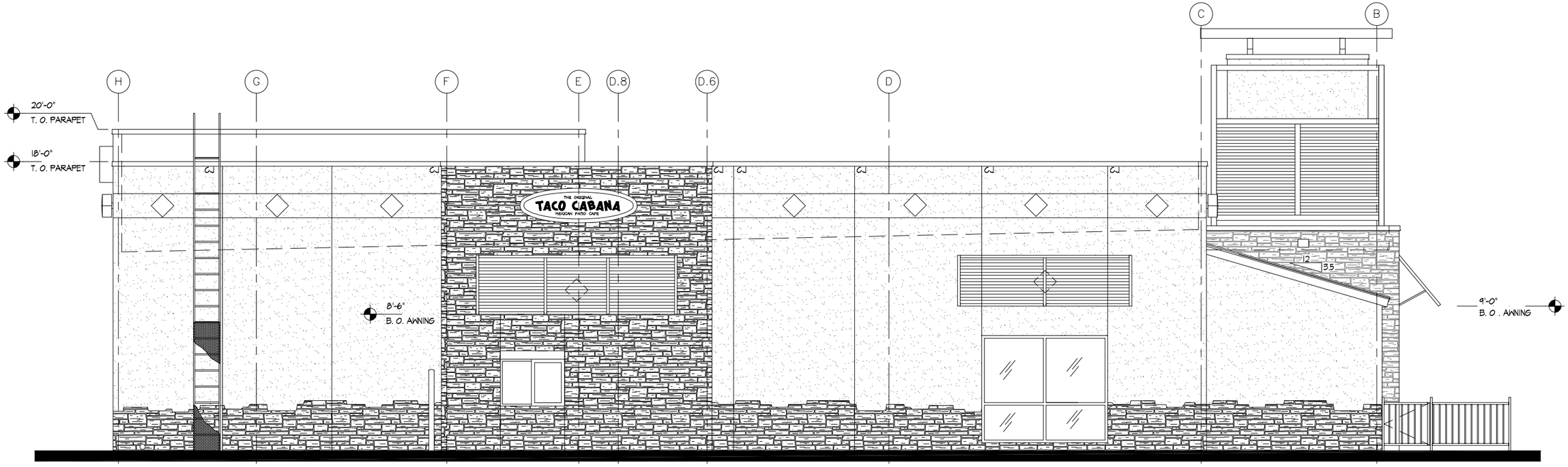


3
A-6

## ELEVATION LEFT SIDE

SCALE: 1/4" = 1'-0"

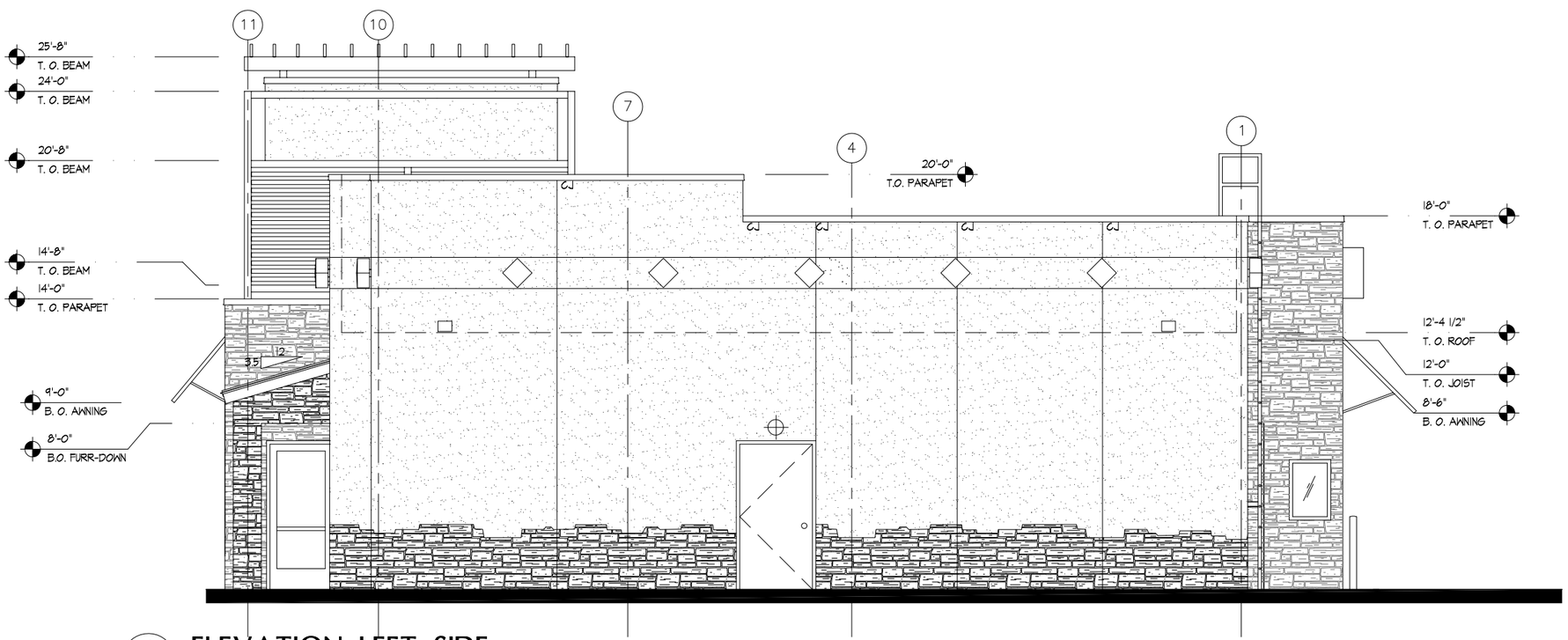


1
A-7

## ELEVATION LEFT SIDE

SCALE: 1/4" = 1'-0"