10-04-PD

Zoning Change Requested from:

PD 1812 - Planned Development
Based on TX-121 w/Mixed Use Commercial and Residential

Into:

PD - Planned Development

THE CITY OF EULESS
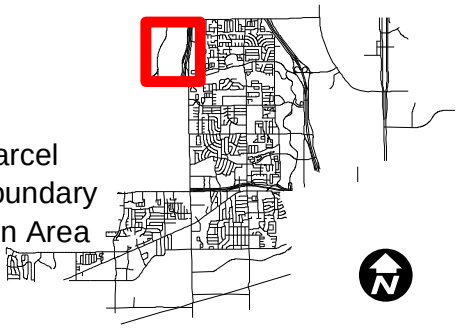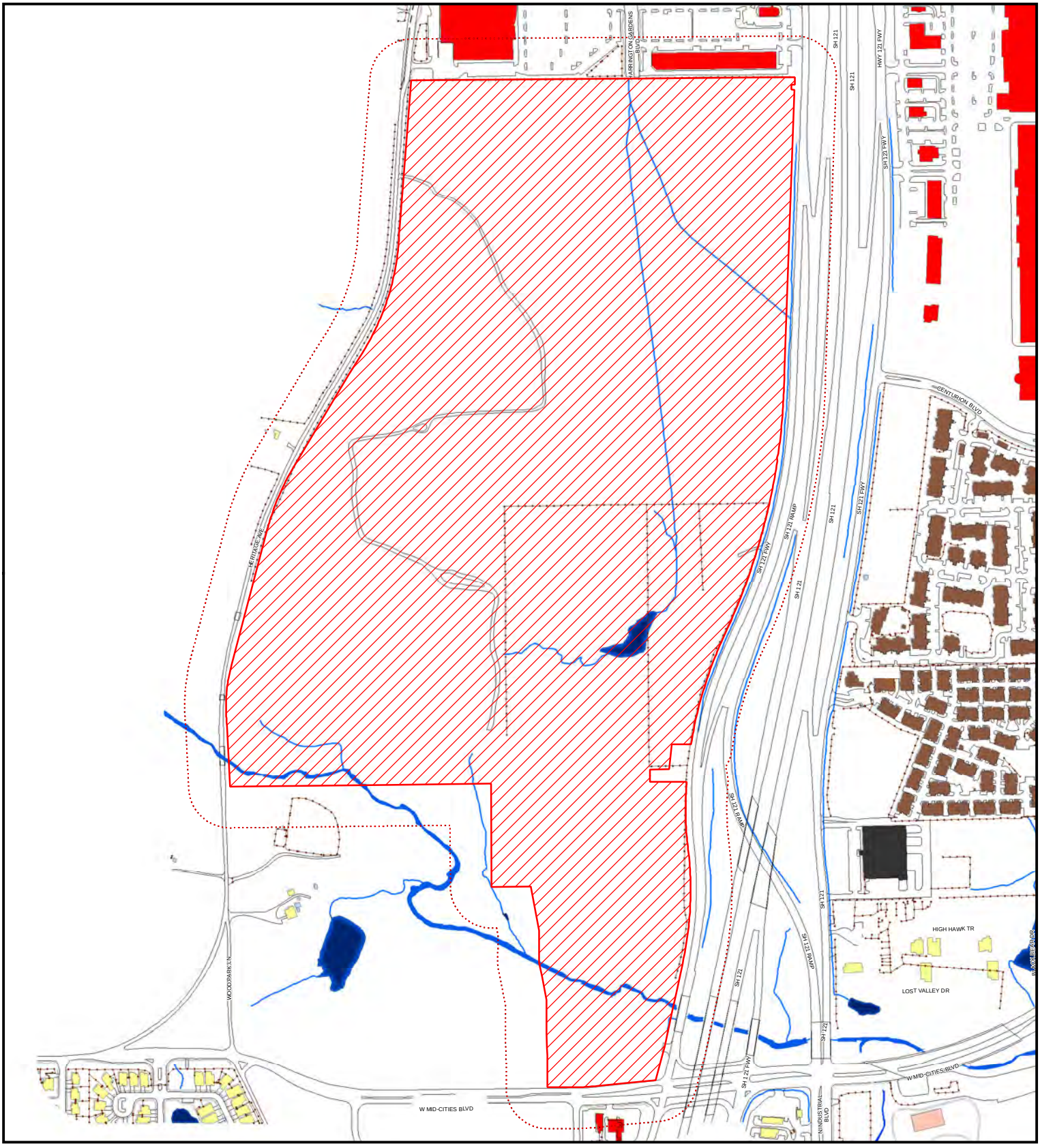
Subject Parcel
Zoning Boundary
Notification Area