10-13-CC

Temporary Use Permit

Requested at:

Alexander and Cullum Addition
Lot 6 and portion of Lot 7

THE CITY OF EULESS

Subject Parcel
Zoning Boundary
Notification Area

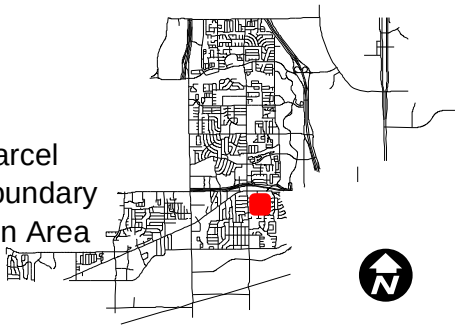
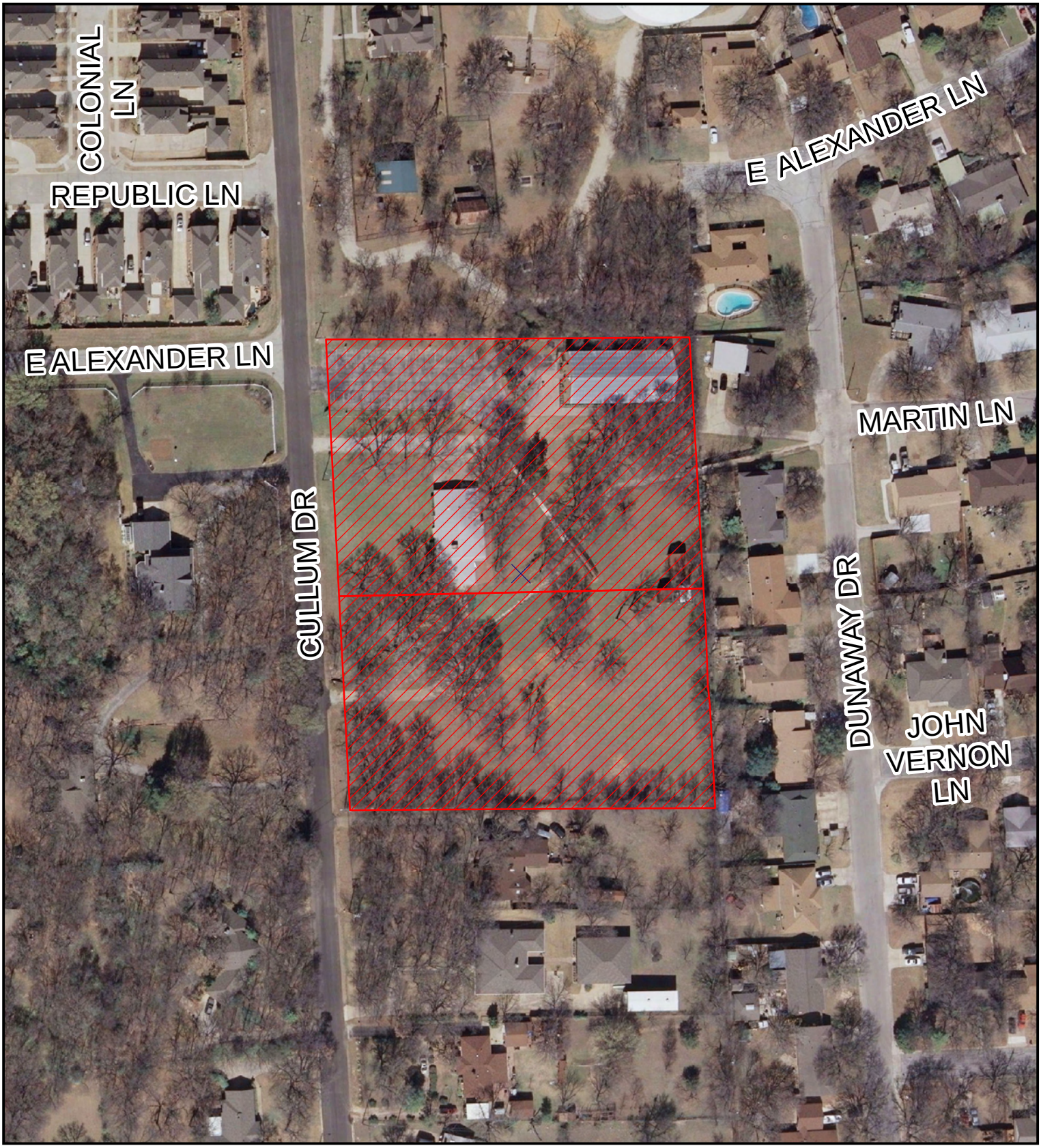
303 Cullum Dr