10-07-CC

Gas Well Pad Site Permit

Requested at:

James M. Matson Survey
A 1080, Tract 3B

1051 Westpark Way

THE CITY OF EULESS
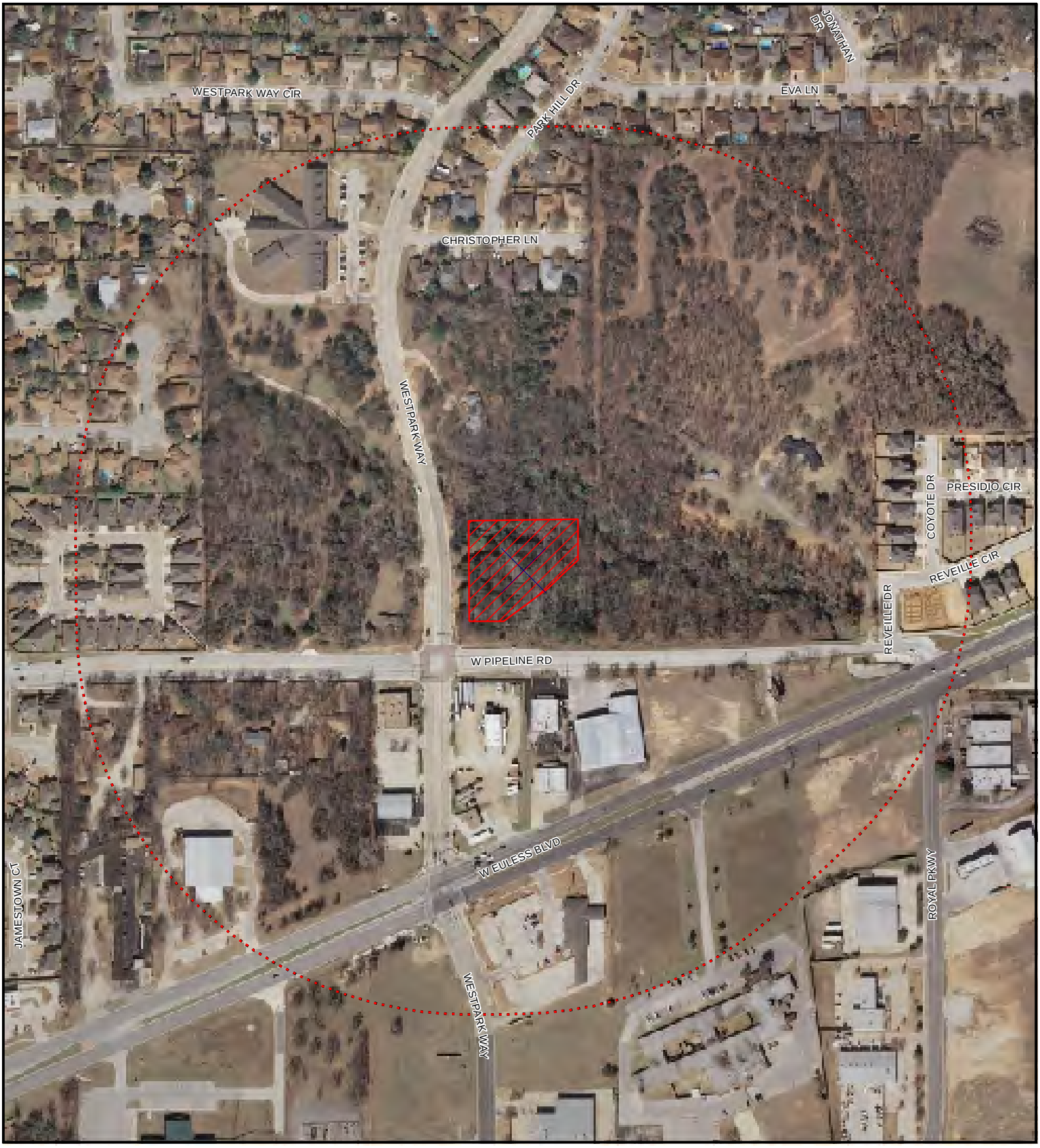
Subject Parcel
Zoning Boundary
Notification Area