06-03-PD

Zoning Change Requested From:

C-2
Community Business District

Into:

PD - Planned Development
Based on R-1L
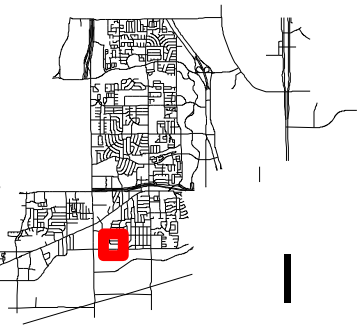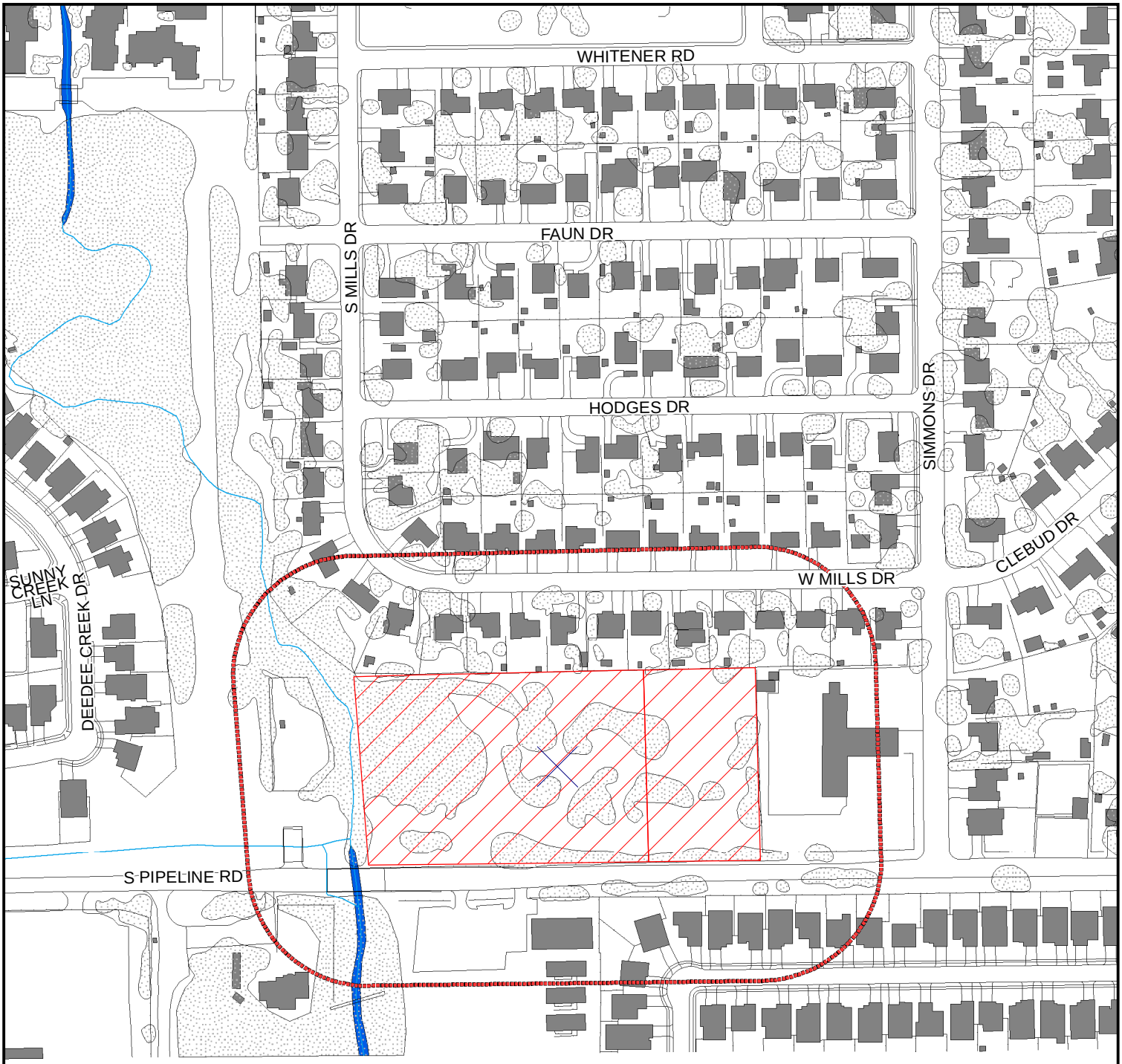
Subject Parcel
Zoning Boundary
Notification Area